

# 210, GLENWOOD, MANCHESTER, MI, 48158

<https://tuckerbenner.com>

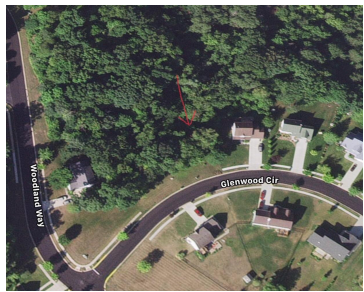

\$48,000

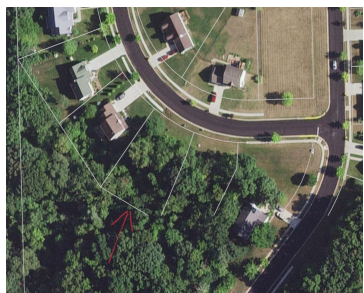

Premier wooded lot in Manchester Woods Subdivision. Ideal for walk-out lower level. Water, sewer, natural gas, sidewalks, backs up to common area. Low traffic on circle street. Walking distance to all three schools. Nature lovers paradise, deer, birds, turkeys.

- 0 baths
- Lot
- Land
- Active



## Basics

**Category:** Land

**Status:** Active

**Lot size:** 0.33 sq ft

**County:** Washtenaw

**Type:** Lot

**Bathrooms:** 0 baths

**Lot Size Acres:** 0.33 acres



### Call us now

Phone: (231)730-8781  
 Email: [tuckerbennerteam@gmail.com](mailto:tuckerbennerteam@gmail.com)  
 Address: 2747 Lakeshore Drive, Twin Lake, MI 49457



---

## Amenities & Features

**Utilities:** None Connected, Phone Available, Storm Sewer Available, Public Water Available, Public Sewer Available, Natural Gas Available, Electric Available, Cable Available, Broadband Available

**Lot Features:** Site Condo, Buildable, Cul-De-Sac, Sidewalk, Wooded

---

## Fees & Taxes

**Tax Assessed Value:** \$2,319

**Association Fee Frequency:** Annually

**Association Fee:** \$75

**Tax Year:** 2023

**Tax Annual Amount:** \$173

---

## School Information

**High School District:** Manchester

---

## Miscellaneous

**Road Surface Type:** Paved

**CrossStreet:** Woodland Way and Glenwood Circ

**Listing Terms:** Cash, Conventional, Contract



### Call us now

Phone: (231)730-8781

Email: [tuckerbennerteam@gmail.com](mailto:tuckerbennerteam@gmail.com)

Address: 2747 Lakeshore Drive, Twin Lake, MI 49457

