

# 210, LIGHTHOUSE, MANISTEE, MI, 49660

<https://tuckerbenner.com>

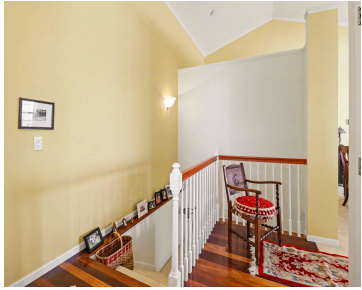

\$480,000



Once you step into this lovingly maintained, one-owner Lighthouse Landings Condominium with a view of Lake Michigan and the Manistee River Channel, you'll want to make it yours. Just a short walk to 1st Street Beach, named the best beach in Michigan in 2025, and a short walk to downtown Manistee. You will be living [...]

- 3 beds
- 3 baths
- Condominium
- Residential
- Active
- 2523 sq ft

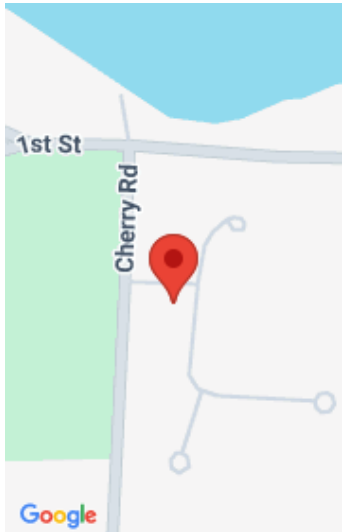

## Call us now

Phone: (231)730-8781  
Email: [tuckerbennerteam@gmail.com](mailto:tuckerbennerteam@gmail.com)  
Address: 2747 Lakeshore Drive, Twin Lake, MI 49457



---

## Basics

**Category:** Residential

**Status:** Active

**Bathrooms:** 3 baths

**Lot size:** 35 sq ft

**Subdivision Name:** Lighthouse Landings

**Lot Size Acres:** 0 acres

**County:** Manistee

**Type:** Condominium

**Bedrooms:** 3 beds

**Area:** 2523 sq ft

**Year built:** 1997

**Bathrooms Full:** 3

**Rooms Total:** 7

---

## Building Details

**Building Area Total:** 1271 sq ft

**Architectural Style:** Contemporary

**Heating:** Forced Air

**Roof:** Composition

**Construction Materials:** Vinyl Siding

**Sewer:** Public

**Stories:** 1

**Basement:** Full, Walk-Out Access

---

## Amenities & Features

**Call us now**



Phone: (231)730-8781

Email: tuckerbennerteam@gmail.com

Address: 2747 Lakeshore Drive, Twin Lake, MI 49457



**Laundry Features:** In Hall, Laundry Closet, Main Level

**Utilities:** Phone Available, Natural Gas Available, Electricity Available, Cable Available, Natural Gas Connected, Cable Connected, Storm Sewer, High-Speed Internet

**Parking Features:** Garage Faces Rear, Garage Door Opener, Attached

**Fireplace Features:** Recreation Room

**WaterSource:** Public

**Interior Features:** Broadband, Garage Door Opener, Eat-in Kitchen

**Window Features:** Screens, Insulated Windows

**Exterior Features:** Balcony

**Flooring:** Carpet, Tile, Wood

**Association Amenities:** End Unit, Pets Allowed

**Waterfront Features:** Channel, Lake

**Garage Spaces:** 2

**Appliances:** Dishwasher, Microwave, Range, Refrigerator, Water Softener Rented

**Lot Features:** Sidewalk, Rolling Hills

**Patio And Porch Features:** Deck

**Cooling:** Central Air, SEER 13 or Greater

---

## Fees & Taxes

**Tax Assessed Value:** \$130,289 **Association Fee Frequency:** Monthly

**Association Fee:** \$500 **Tax Year:** 2026

**Tax Annual Amount:** \$5,783 **Association Fee Includes:** Snow Removal, Lawn/Yard Care

---

## School Information

**High School District:** Manistee

---

## Miscellaneous

**Road Surface Type:** Paved

**CrossStreet:** Cherry

**Listing Terms:** Cash, FHA, VA Loan, Conventional

### Call us now



Phone: (231)730-8781

Email: tuckerbennerteam@gmail.com

Address: 2747 Lakeshore Drive, Twin Lake, MI 49457

