

# 2100, SCHUSS MOUNTAIN, BELLAIRE, MI, 49615

<https://tuckerbenner.com>

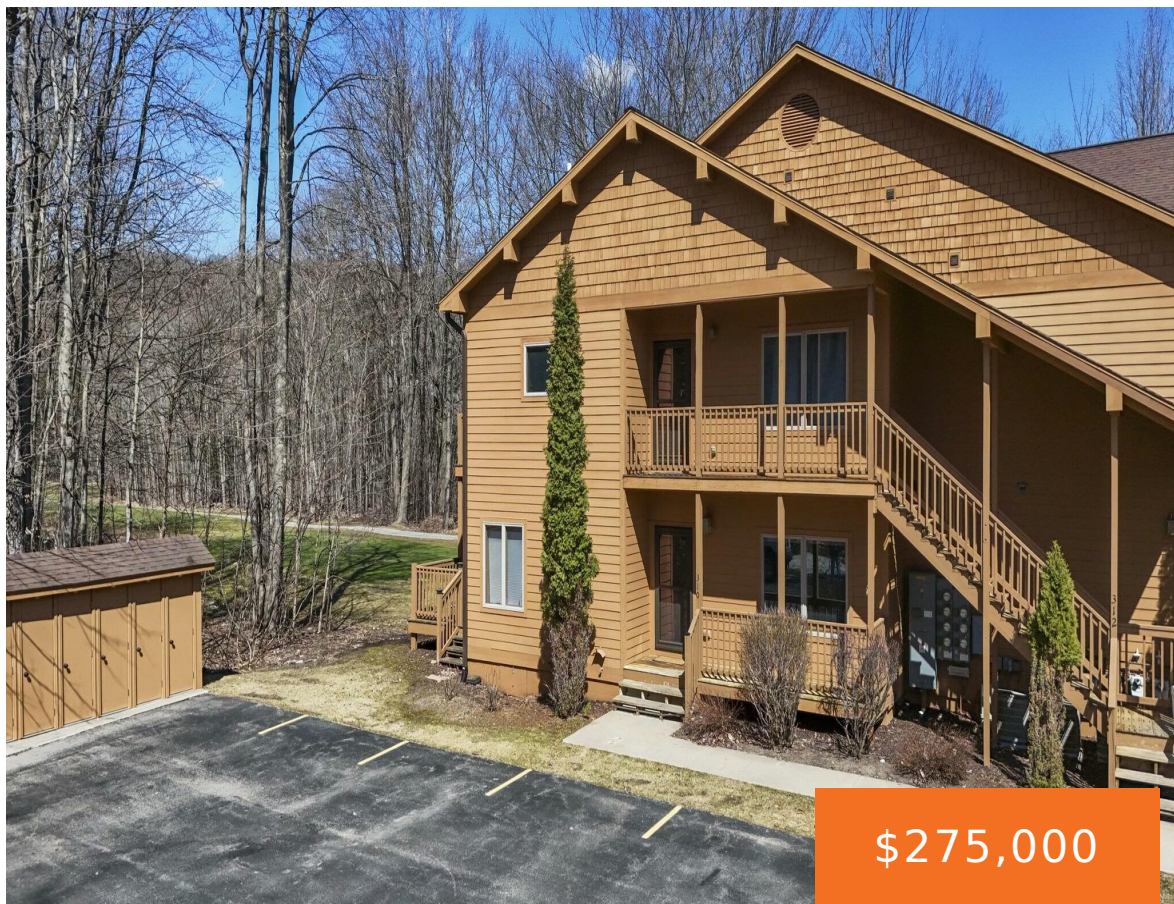

\$275,000



Welcome to 2100 Schuss Mountain Drive located in the Shanty Creek Resort area. This condo not only has wonderful ski mountain views, it sits on hole number two of the Schuss Mountain Golf Course and is minutes away from downtown Bellaire. This two bedroom, two bath condo has been completely updated with new kitchen and [...]

- 2 beds
- 2 baths
- Condominium
- Residential
- Active
- 908 sq ft



# Basics

**Category:** Residential

**Status:** Active

**Bathrooms:** 2 baths

**Lot size:** 0 sq ft

**Bathrooms Full:** 2

**Rooms Total:** 6

**Type:** Condominium

**Bedrooms:** 2 beds

**Area:** 908 sq ft

**Year built:** 2005

**Lot Size Acres:** 0 acres

**County:** Antrim

# Building Details

**Building Area Total:** 908 sq ft

**Architectural Style:** Other

**Heating:** Forced Air

**Roof:** Shingle

**Construction Materials:** Wood Siding

**Sewer:** Septic Tank

**Stories:** 1

**Basement:** Crawl Space

# Amenities & Features

**Laundry Features:** In Hall, Laundry Closet

**Fireplace Features:** Gas Log, Living Room

**Appliances:** Dryer, Microwave, Range, Refrigerator, Washer

**Lot Features:** Golf Community

**Patio And Porch Features:** Covered, Deck

**Fireplaces Total:** 1

**Flooring:** Engineered Hardwood, Tile

**WaterSource:** Public

**Interior Features:** Center Island, Eat-in Kitchen

**Window Features:** Insulated Windows

**Exterior Features:** Other

**Cooling:** Central Air

# Fees & Taxes

Call us now

**Tax Assessed Value:** \$50,600

**Tax Year:** 2024

**Association Fee Includes:** Snow Removal, Sewer, Lawn/Yard Care

**Association Fee:** \$465

**Tax Annual Amount:** \$1,358.39

## School Information

**High School District:** Bellaire Public

## Miscellaneous

**CrossStreet:** Schuss Mountain/Schuss Lane

**Listing Terms:** Cash, Conventional

**Call us now**