

21004, REIMANVILLE, FERNDALE, MI, 48220

<https://tuckerbenner.com>

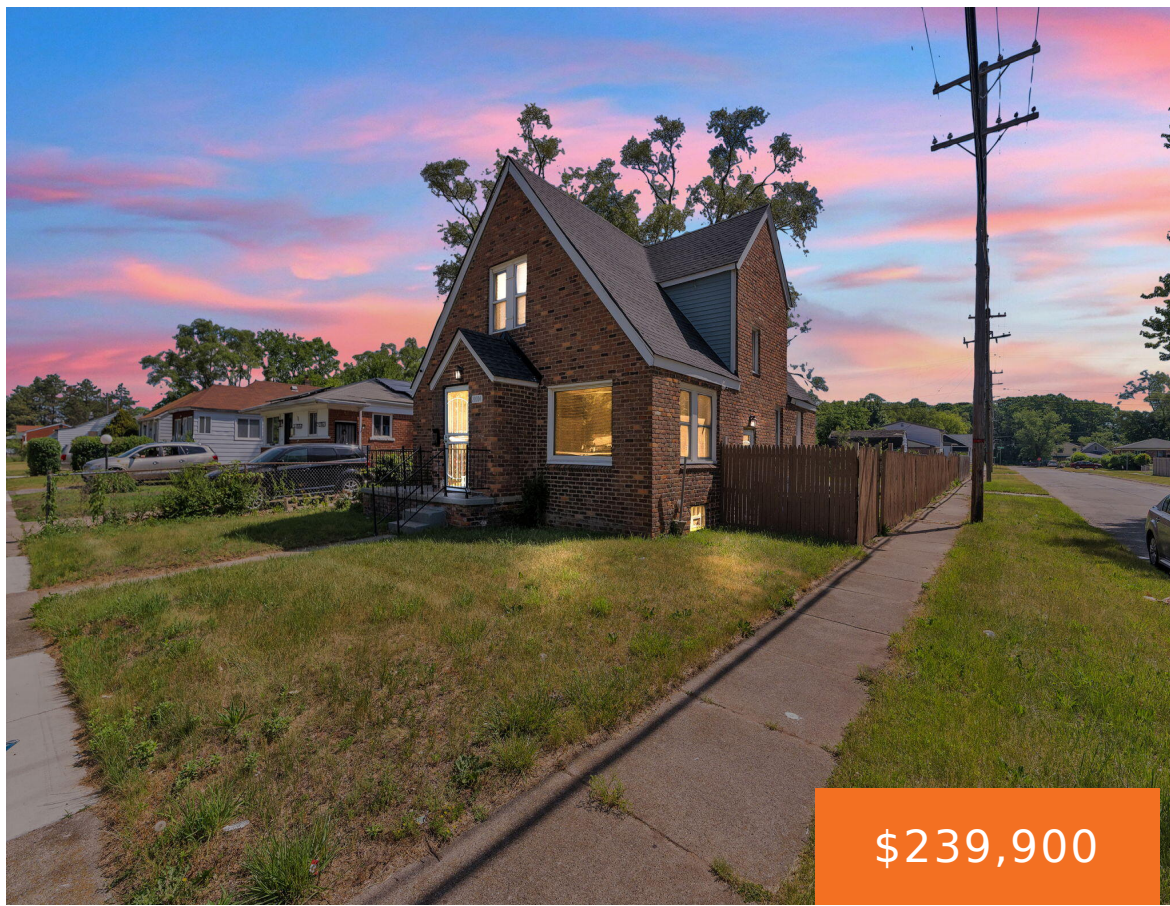

Updated brick colonial with flexible residential or investment potential in a convenient Ferndale-area location. Features 5 bedrooms, 3 full bathrooms, multiple finished living areas, updated flooring, fresh paint, modernized bathrooms, and refreshed interior finishes. The functional layout may suit an owner-occupant, rental investor, or buyer exploring licensed/approved group living, supportive housing, or residential care-style use, [...]

- 5 beds
- 3 baths
- Single Family Residence
- Residential
- Active
- 1604 sq ft



Basics

Call us now



Phone: (231)730-8781
Email: tuckerbennerteam@gmail.com
Address: 2747 Lakeshore Drive, Twin Lake, MI 49457



Category: Residential

Status: Active

Bathrooms: 3 baths

Lot size: 0.14 sq ft

Bathrooms Full: 3

Rooms Total: 5

Type: Single Family Residence

Bedrooms: 5 beds

Area: 1604 sq ft

Year built: 1929

Lot Size Acres: 0.14 acres

County: Oakland

Building Details

Building Area Total: 1604 sq ft

Architectural Style: Other

Heating: Forced Air

Roof: Shingle

Construction Materials: Brick

Sewer: Public

Stories: 2

Basement: Full

Amenities & Features

Laundry Features: In Basement

Fireplace Features: Living Room

Lot Features: Corner Lot, Sidewalk

Fencing: Privacy

WaterSource: Public

Fireplaces Total: 1

Fees & Taxes

Tax Assessed Value: \$29,470

Tax Annual Amount: \$3,236

Tax Year: 2025

School Information

High School District: Ferndale

Call us now



Phone: (231)730-8781

Email: tuckerbennerteam@gmail.com

Address: 2747 Lakeshore Drive, Twin Lake, MI 49457



Miscellaneous

CrossStreet: Reimanville and Pasadena

Listing Terms: Cash, Conventional

Call us now



Phone: (231)730-8781

Email: tuckerbennerteam@gmail.com

Address: 2747 Lakeshore Drive, Twin Lake, MI 49457

