

2101, STONEBRIDGE, CANTON, MI, 48188

<https://tuckerbenner.com>

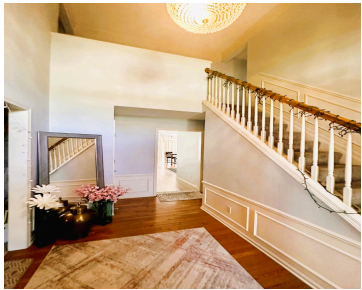

\$565,000

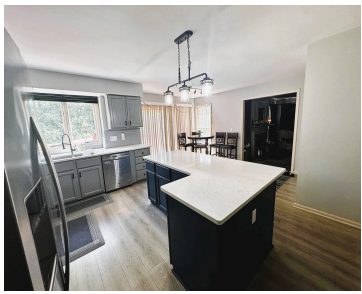

Beautifully maintained brick Colonial in the highly desirable Pheasant View community. This spacious home offers generous living areas, a large primary suite, and a private, tree-lined backyard that provides a peaceful setting for relaxation and entertaining. Step outside to the expansive deck overlooking the beautifully landscaped yard, perfect for summer gatherings. Additional highlights include an [...]

- 8 beds
- 6 baths
- Single Family Residence
- Residential
- Active
- 2525 sq ft



Basics

Call us now



Phone: (231)730-8781
Email: tuckerbennerteam@gmail.com
Address: 2747 Lakeshore Drive, Twin Lake, MI 49457



Category: Residential
Status: Active
Bathrooms: 6 baths
Lot size: 0.33 sq ft
Subdivision Name: PHEASANT VIEW SUBDIVISION
Lot Size Acres: 0.33 acres
County: Wayne

Type: Single Family Residence
Bedrooms: 8 beds
Area: 2525 sq ft
Year built: 1996
Bathrooms Full: 4
Rooms Total: 7
Bathrooms Half: 2

Building Details

Building Area Total: 2525 sq ft
Architectural Style: Colonial
Heating: Forced Air
Basement: Full

Construction Materials: Brick
Sewer: Public
Stories: 2

Amenities & Features

Laundry Features: Laundry Closet
Garage Spaces: 3
Fireplaces Total: 1

Parking Features: Attached
WaterSource: Public

Fees & Taxes

Tax Assessed Value: \$223,924
Association Fee: \$600
Tax Annual Amount: \$9,117

Association Fee Frequency: Annually
Tax Year: 2025
Association Fee Includes: Snow Removal

School Information

High School District: Plymouth-Canton

Call us now



Phone: (231)730-8781
Email: tuckerbennerteam@gmail.com
Address: 2747 Lakeshore Drive, Twin Lake, MI 49457



Miscellaneous

CrossStreet: Beck & North of Geddes

Listing Terms: Cash, Conventional

Call us now



Phone: (231)730-8781

Email: tuckerbennerteam@gmail.com

Address: 2747 Lakeshore Drive, Twin Lake, MI 49457

