2103, STONE SCHOOL, ANN ARBOR, MI, 48108

https://tuckerbenner.com







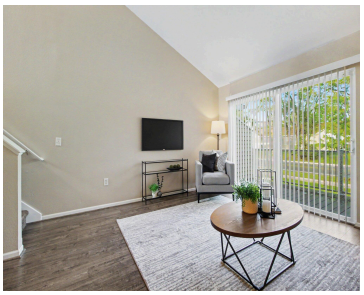

Beautiful 4 bedroom, 2 bath condo in Ann Arbor! Main floor bedroom and full bathroom. Updated, modern kitchen with stainless steel appliances and RO system. Bar seating with passthrough to kitchen is great for convenience and extra seating. With its high cathedral ceilings, the gorgeous living room gets a ton of natural light. Step through [...]

- 4 beds
- 2 baths
- Condominium
- Residential
- Active
- 1630 sq ft

Basics

Call us now

Phone: (231)730-8781
Email: tuckerbennerteam@gmail.com
Address: 2747 Lakeshore Drive, Twin Lake, MI 49457

Category: Residential

Status: Active

Bathrooms: 2 baths

Lot size: 0.02 sq ft

Subdivision Name: Stone School Townhomes

Lot Size Acres: 0.02 acres

County: Washtenaw

Type: Condominium

Bedrooms: 4 beds

Area: 1630 sq ft

Year built: 2005

Bathrooms Full: 2

Rooms Total: 9

Building Details

Building Area Total: 1262 sq ft

Architectural Style: Colonial

Heating: Forced Air

Basement: Daylight, Partial

Construction Materials: Vinyl Siding

Sewer: Public

Stories: 2

Amenities & Features

Laundry Features: Laundry Room

WaterSource: Public

Fees & Taxes

Tax Assessed Value: $97,100

Association Fee: $500

Tax Annual Amount: $4,435

Association Fee Frequency: Monthly

Tax Year: 2025

Association Fee Includes: Water, Trash, Snow Removal, Sewer, Lawn/Yard Care

School Information

High School District: Ann Arbor

Middle Or Junior School: Tappan Middle School

HighSchool: Pioneer High School

Elementary School: Bryant School

Call us now

Phone: (231)730-8781

Email: tuckerbennerteam@gmail.com

Address: 2747 Lakeshore Drive, Twin Lake, MI 49457

Miscellaneous

CrossStreet: Stone School & Stone School Cr

Listing Terms: Cash, MSHDA, Conventional

Call us now

Phone: (231)730-8781
Email: tuckerbennerteam@gmail.com
Address: 2747 Lakeshore Drive, Twin Lake, MI 49457