

2106, FOREST, PORTAGE, MI, 49002
<https://tuckerbenner.com>

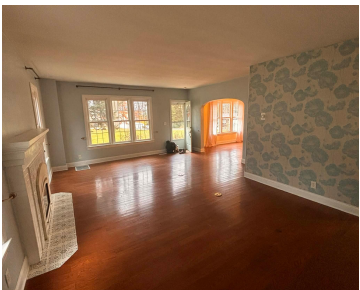

Charming Renovated home with scenic West Lake Views! Step into this beautiful home in the heart of Portage, offering the perfect blend of timeless character & modern amenities. This 3-bdrm, 2.5 bath home provides spacious, comfortable living. The main floor welcomes you with a warm & inviting living room complete with fireplace, a generous dining [...]

- 3 beds
- 3 baths
- Single Family Residence
- Residential
- Active
- 1922 sq ft

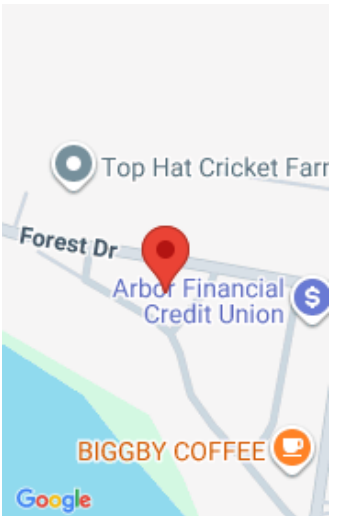

Call us now

Phone: (231)730-8781
Email: tuckerbennerteam@gmail.com
Address: 2747 Lakeshore Drive, Twin Lake, MI 49457

Basics

Category: Residential

Status: Active

Bathrooms: 3 baths

Lot size: 0.63 sq ft

Bathrooms Full: 2

Rooms Total: 8

Bathrooms Half: 1

Type: Single Family Residence

Bedrooms: 3 beds

Area: 1922 sq ft

Year built: 1870

Lot Size Acres: 0.63 acres

County: Kalamazoo

Building Details

Building Area Total: 1922 sq ft

Construction Materials: Stone, Vinyl Siding

Architectural Style: Traditional

Sewer: Public

Heating: Forced Air

Stories: 2

Basement: Full

Amenities & Features

Laundry Features: Laundry Room, Main Level

Fencing: Fenced Back

WaterSource: Public

Lot Features: Corner Lot

Fireplaces Total: 1

Flooring: Ceramic Tile, Wood

Fireplace Features: Gas Log, Living Room

Appliances: Dishwasher, Microwave, Range, Refrigerator

Patio And Porch Features: Patio

Cooling: Central Air

Fees & Taxes

Call us now

Tax Assessed Value: \$122,513
Tax Annual Amount: \$5,394

Tax Year: 2024

School Information

High School District: Portage

Miscellaneous

CrossStreet: 1st and Ames **Listing Terms:** Cash, FHA, VA Loan, Conventional

Call us now