2106, FOREST, PORTAGE, MI, 49002

https://tuckerbenner.com

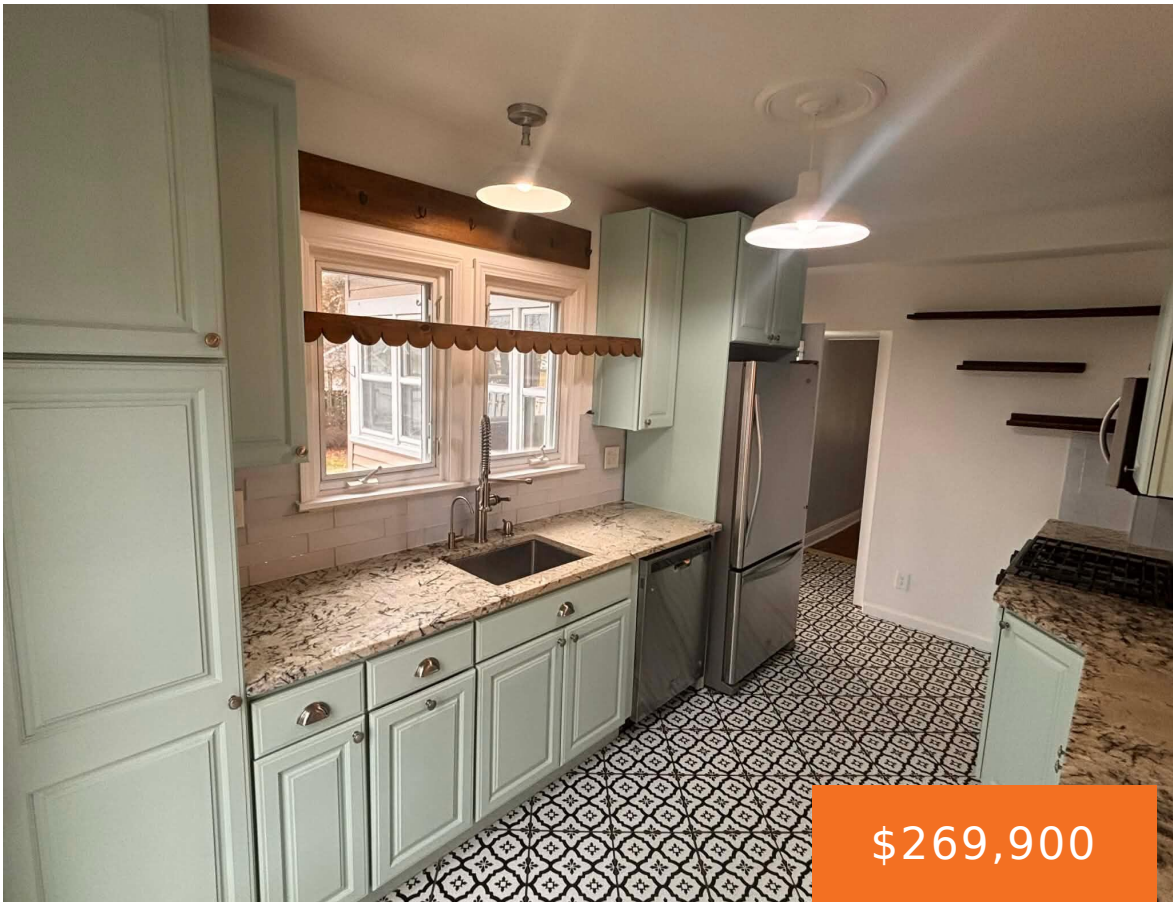







Charming Renovated home with scenic West Lake Views! Step into this beautiful home in the heart of Portage, offering the perfect blend of timeless character & modern amenities. This 3-bdrm, 2.5 bath home provides spacious, comfortable living. The main floor welcomes you with a warm & inviting living room complete with fireplace, a generous dining [...]

- 3 beds
- 3 baths
- Single Family Residence
- Residential
- Active
- 1922 sq ft

Basics

Call us now

Phone: (231)730-8781
Email: tuckerbennerteam@gmail.com
Address: 2747 Lakeshore Drive, Twin Lake, MI 49457

Category: Residential

Type: Single Family Residence

Status: Active

Bedrooms: 3 beds

Bathrooms: 3 baths

Area: 1922 sq ft

Lot size: 0.63 sq ft

Year built: 1870

Bathrooms Full: 2

Lot Size Acres: 0.63 acres

Rooms Total: 8

County: Kalamazoo

Bathrooms Half: 1

Building Details

Building Area Total: 1922 sq ft

Construction Materials: Stone, Vinyl Siding

Architectural Style: Traditional

Sewer: Public

Heating: Forced Air

Stories: 2

Basement: Full

Amenities & Features

Laundry Features: Laundry Room, Main Level

Flooring: Ceramic Tile, Wood

Fencing: Fenced Back

Fireplace Features: Gas Log, Living Room

WaterSource: Public

Appliances: Dishwasher, Microwave, Range, Refrigerator

Lot Features: Corner Lot

Patio And Porch Features: Patio

Fireplaces Total: 1

Cooling: Central Air

Fees & Taxes

Tax Assessed Value: $122,513

Tax Year: 2024

Tax Annual Amount: $5,394

Call us now

Phone: (231)730-8781

Email: tuckerbennerteam@gmail.com

Address: 2747 Lakeshore Drive, Twin Lake, MI 49457

School Information

High School District: Portage

Miscellaneous

CrossStreet: 1st and Ames

Listing Terms: Cash, FHA, VA Loan, Conventional

Call us now

Phone: (231)730-8781
Email: tuckerbennerteam@gmail.com
Address: 2747 Lakeshore Drive, Twin Lake, MI 49457