

2106, MORGAN, HUDSONVILLE, MI, 49426

<https://tuckerbenner.com>

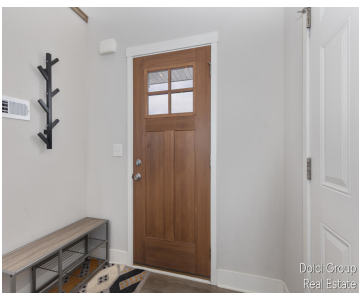

Welcome to this custom bi-level built in 2021 in the desirable Hudsonville area, tucked away on a quiet dead end street. This home features vaulted ceilings and a spacious, light filled layout anchored by a large kitchen with center island and quartz countertops, perfect for everyday living and entertaining. The primary suite offers an en [...]

- 4 beds
- 4 baths
- Single Family Residence
- Residential
- Active
- 2149 sq ft



Basics

Category: Residential
Status: Active
Bathrooms: 4 baths
Lot size: 0.34 sq ft
Bathrooms Full: 2
Rooms Total: 5
Bathrooms Half: 2

Type: Single Family Residence
Bedrooms: 4 beds
Area: 2149 sq ft
Year built: 2021
Lot Size Acres: 0.34 acres
County: Ottawa

Building Details

Building Area Total: 1100 sq ft
Sewer: Public
Stories: 2
Basement: Daylight, Full

Construction Materials: Vinyl Siding
Heating: Forced Air
Levels: Bi-Level

Amenities & Features

Laundry Features: Lower Level
Parking Features: Attached
WaterSource: Public

Interior Features: Center Island, Eat-in Kitchen

Flooring: Carpet, Vinyl
Garage Spaces: 2
Appliances: Dishwasher, Dryer, Microwave, Oven, Range, Refrigerator
Cooling: Central Air

Fees & Taxes

Call us now

Tax Assessed Value: \$165,385

Association Fee: \$315

Tax Annual Amount: \$5,005

Association Fee Frequency: Annually

Tax Year: 2025

Association Fee Includes: Other, Trash

School Information

High School District: Hudsonville

Miscellaneous

CrossStreet: Quincy St & 22nd Ave

Listing Terms: Cash, FHA, VA Loan, MSHDA, Conventional

Call us now



Phone: (231)730-8781

Email: tuckerbennerteam@gmail.com

Address: 2747 Lakeshore Drive, Twin Lake, MI 49457

