

21082, ELM, REED CITY, MI, 49677

<https://tuckerbenner.com>

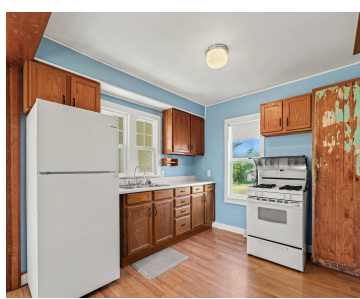
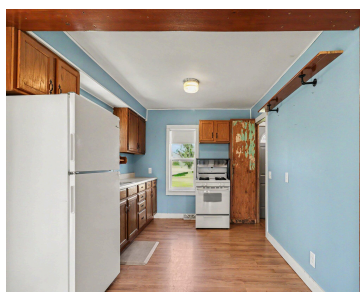
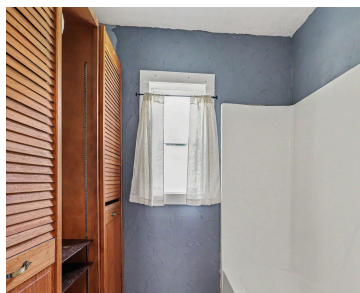
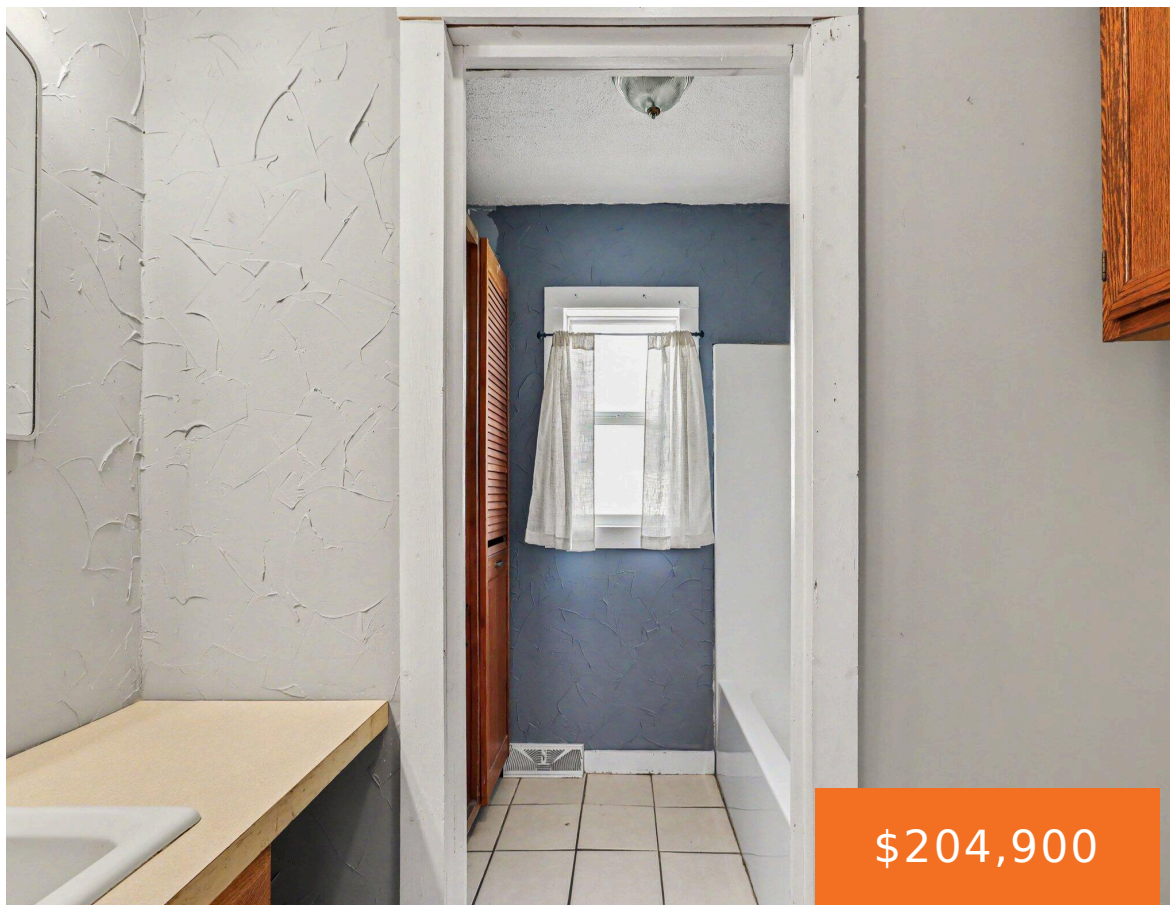

Charming farmhouse just outside Reed City offering peaceful country living with convenient access to town. Situated on a spacious lot, this property provides room for outdoor living, gardening, and small homesteading opportunities. The home features 4 bedrooms and 2 full bathrooms with a functional layout suitable for a variety of living needs. Recent essential updates [...]

- 4 beds
- 2 baths
- Single Family Residence
- Residential
- Active
- 1759 sq ft



Basics

Call us now



Phone: (231)730-8781
Email: tuckerbennerteam@gmail.com
Address: 2747 Lakeshore Drive, Twin Lake, MI 49457



Category: Residential

Status: Active

Bathrooms: 2 baths

Lot size: 0.6 sq ft

Bathrooms Full: 2

Rooms Total: 11

Type: Single Family Residence

Bedrooms: 4 beds

Area: 1759 sq ft

Year built: 1900

Lot Size Acres: 0.6 acres

County: Osceola

Building Details

Building Area Total: 1115 sq ft

Architectural Style: Farmhouse

Heating: Forced Air

Basement: Full

Construction Materials: Vinyl Siding

Sewer: Septic Tank

Stories: 2

Amenities & Features

Laundry Features: In Basement

Appliances: Dryer, Oven, Range, Refrigerator, Washer, Water Softener Owned

Patio And Porch Features: Deck

WaterSource: Well

Interior Features: LP Tank Rented

Fees & Taxes

Tax Assessed Value: \$79,300

Tax Annual Amount: \$2,327.15

Tax Year: 2025

School Information

High School District: Reed City

Call us now



Phone: (231)730-8781

Email: tuckerbennerteam@gmail.com

Address: 2747 Lakeshore Drive, Twin Lake, MI 49457



Miscellaneous

CrossStreet: Reed Street **Listing Terms:** Cash, FHA, VA Loan, Rural Development, MSHDA, Conventional

Call us now



Phone: (231)730-8781

Email: tuckerbennerteam@gmail.com

Address: 2747 Lakeshore Drive, Twin Lake, MI 49457

