

2109, TOSCANA, KALAMAZOO, MI, 49009

<https://tuckerbenner.com>

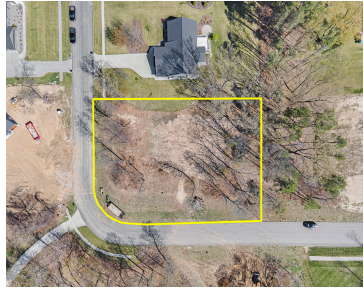

\$45,900



Bring your builder or build with Paragon the preferred builder of this lot in upscale Tuscany Woods- Mattawan Schools Building site - .75 Acre, lovely treelined corner lot. Oshtemo Twp. in a central location to anchor stores, yet offering that rural feel. Hard time finding that perfect home on the market? See what they have [...]

- 0 baths
- Lot
- Land
- Active



Basics

Category: Land
Status: Active
Lot size: 0.75 sq ft
Lot Size Acres: 0.75 acres

Type: Lot
Bathrooms: 0 baths
Subdivision Name: Tuscany Woods
County: Kalamazoo



Call us now

Phone: (231)730-8781
 Email: tuckerbennerteam@gmail.com
 Address: 2747 Lakeshore Drive, Twin Lake, MI 49457



Building Details

Current Use: Residential

Amenities & Features

Utilities: Natural Gas Available, Electricity Available, Broadband, None

Lot Features: Level, Buildable, Corner Lot

Fees & Taxes

Tax Assessed Value: \$22,200

Tax Year: 2023

Tax Annual Amount: \$590

School Information

High School District: Mattawan

Miscellaneous

Road Surface Type: Paved

CrossStreet: W. L Ave & Mirabella

Listing Terms: Cash, Build to Suit, Conventional



Call us now

Phone: (231)730-8781

Email: tuckerbennerteam@gmail.com

Address: 2747 Lakeshore Drive, Twin Lake, MI 49457

