

21095, NORTH, BATTLE CREEK, MI, 49017

<https://tuckerbenner.com>

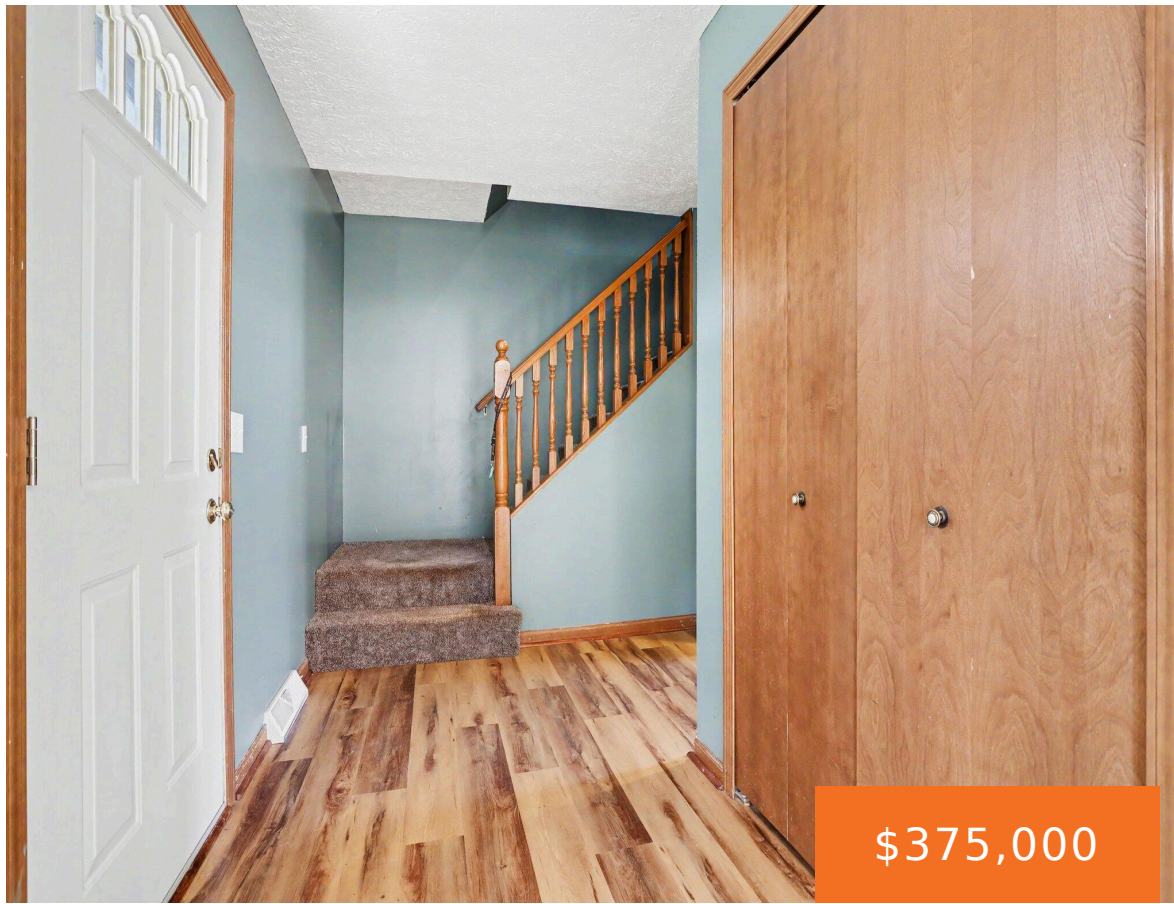

\$375,000



Discover the perfect blend of comfort, space, and lake living with this beautiful 4 bedroom, 3 bathroom home featuring deeded access to Saint Marys Lake and breathtaking lake views. Nestled in a peaceful setting, this home offers the ideal balance of privacy and convenience while remaining close to everyday amenities. Inside, you'll find a spacious [...]

- 4 beds
- 3 baths
- Single Family Residence
- Residential
- Active
- 3226 sq ft



Basics

Call us now



Phone: (231)730-8781
Email: tuckerbennerteam@gmail.com
Address: 2747 Lakeshore Drive, Twin Lake, MI 49457



Category: Residential

Status: Active

Bathrooms: 3 baths

Lot size: 0.55 sq ft

Bathrooms Full: 2

Rooms Total: 9

Bathrooms Half: 1

Type: Single Family Residence

Bedrooms: 4 beds

Area: 3226 sq ft

Year built: 1999

Lot Size Acres: 0.55 acres

County: Calhoun

Building Details

Building Area Total: 2686 sq ft

Architectural Style: Traditional

Heating: Forced Air

Basement: Partial

Construction Materials: Vinyl Siding

Sewer: Public

Stories: 3

Amenities & Features

Laundry Features: Upper Level

Waterfront Features: Lake

WaterSource: Well

Interior Features: Ceiling Fan(s)

Cooling: Central Air

Parking Features: Garage Door Opener, Attached

Garage Spaces: 2

Appliances: Dishwasher

Fireplaces Total: 2

Fees & Taxes

Tax Assessed Value: \$112,530

Tax Annual Amount: \$2,245

Tax Year: 2025

School Information

Call us now



Phone: (231)730-8781

Email: tuckerbennerteam@gmail.com

Address: 2747 Lakeshore Drive, Twin Lake, MI 49457



High School District: Pennfield

Miscellaneous

CrossStreet: North Ave & St Marys Lake Rd **Listing Terms:** Cash, FHA, VA Loan, Conventional

Call us now



Phone: (231)730-8781

Email: tuckerbennerteam@gmail.com

Address: 2747 Lakeshore Drive, Twin Lake, MI 49457

