

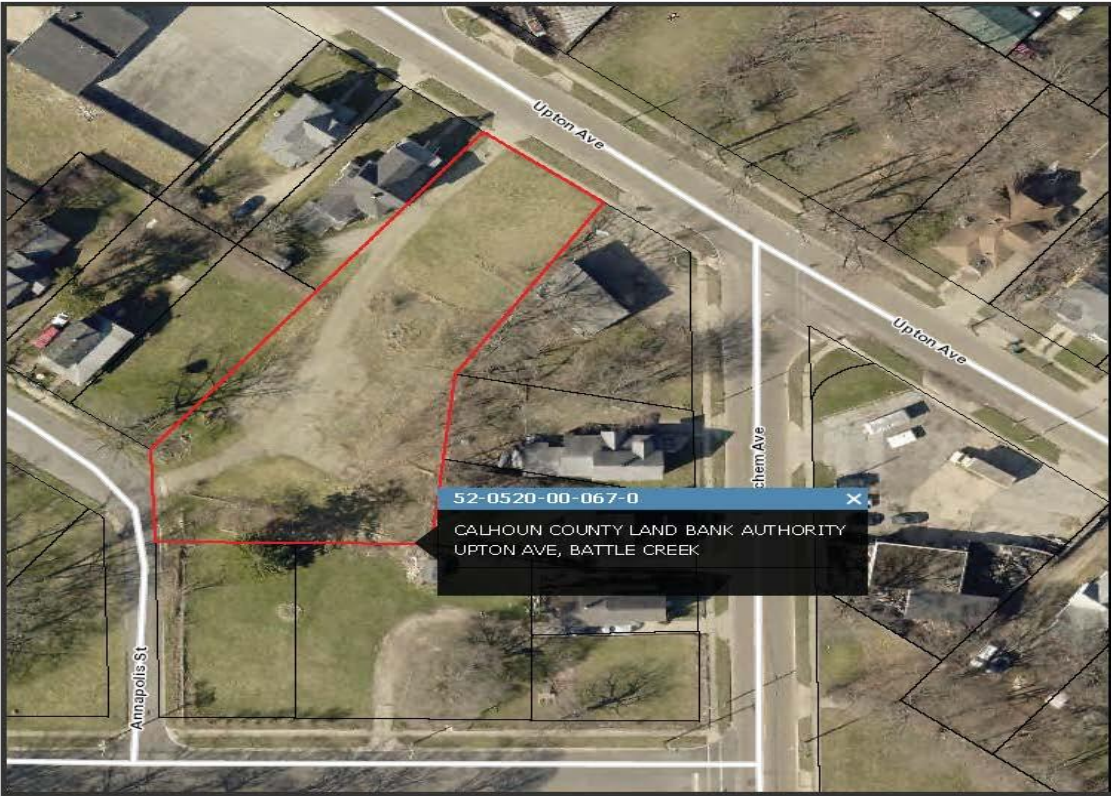

211, UPTON, BATTLE CREEK, MI, 49037

<https://tuckerbenner.com>







Calhoun GIS

211 Upton Ave

Map Publications:
08/27/2024 12:40 PM



powered by
FetchGIS 

Disclaimer: This map does not represent a survey or legal document and is provided on an "as is" basis. Calhoun County expresses no warranty for the information displayed on this map document.

\$3,000

Vacant lot off Meachem and Upton. The adjacent lot at 207 Upton Ave is also available. This lot is available through the Calhoun County Land Bank’s Develop This Lot program. This program helps interested buyers in the purchase and development process to transform vacant land for housing, commercial, industrial or mixed use projects. Buyer responsible [...]

- 0 baths
- Lot
- Land
- Active

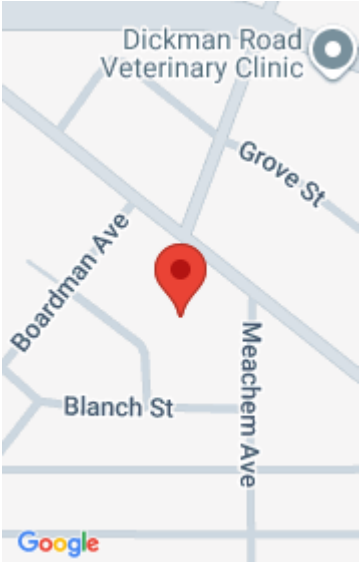

Call us now



Phone: (231)730-8781

Email: tuckerbennerteam@gmail.com

Address: 2747 Lakeshore Drive, Twin Lake, MI 49457



Basics

Category: Land	Type: Lot
Status: Active	Bathrooms: 0 baths
Lot size: 0.66 sq ft	Lot Size Acres: 0.66 acres
County: Calhoun	

Amenities & Features

Utilities: Water Available, Sewer Available, Natural Gas Available, Electricity Available, None

Fees & Taxes

Tax Year: 2024

School Information

High School District: Battle Creek

Miscellaneous

CrossStreet: Meachem Ave	Listing Terms: Cash
---------------------------------	----------------------------

Call us now



Phone: (231)730-8781

Email: tuckerbennerteam@gmail.com

Address: 2747 Lakeshore Drive, Twin Lake, MI 49457

