

211, VALLEY, ALMA, MI, 48801  
<https://tuckerbenner.com>

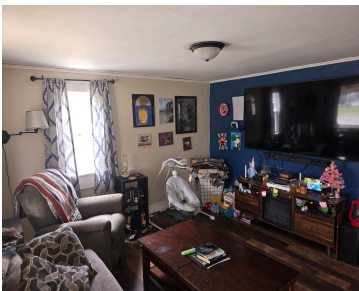

3 bedroom, 1 bathroom home on two lots in Alma. The first floor has a living room, Dining area with built in book shelves, Kitchen, and spacious addition off the kitchen that is perfect for laundry, crafts, family room etc. Two large bedrooms on the second floor with good closet space. Home needs some cosmetic [...]

- 3 beds
- 1 bath
- Single Family Residence
- Residential
- Active
- 1500 sq ft



## Basics



### Call us now

Phone: (231)730-8781  
Email: [tuckerbennerteam@gmail.com](mailto:tuckerbennerteam@gmail.com)  
Address: 2747 Lakeshore Drive, Twin Lake, MI 49457



**Category:** Residential

**Status:** Active

**Bathrooms:** 1 bath

**Lot size:** 0.45 sq ft

**Bathrooms Full:** 1

**Rooms Total:** 7

**Type:** Single Family Residence

**Bedrooms:** 3 beds

**Area:** 1500 sq ft

**Year built:** 1950

**Lot Size Acres:** 0.45 acres

**County:** Gratiot

## Building Details

**Building Area Total:** 1500 sq ft

**Sewer:** Public

**Stories:** 2

**Basement:** Crawl Space, Michigan Basement, Partial

**Construction Materials:** Aluminum Siding, Vinyl Siding

**Heating:** Forced Air

**Roof:** Metal

## Amenities & Features

**Laundry Features:** Main Level

**Garage Spaces:** 2

**Appliances:** Dryer, Range, Refrigerator, Washer

**Patio And Porch Features:** Deck

**Parking Features:** Garage Faces Front, Detached

**WaterSource:** Public

**Lot Features:** Level

**Cooling:** Central Air

## Fees & Taxes

**Tax Assessed Value:** \$44,829

**Tax Annual Amount:** \$300

**Tax Year:** 2024

## School Information



**Call us now**

Phone: (231)730-8781

Email: tuckerbennerteam@gmail.com

Address: 2747 Lakeshore Drive, Twin Lake, MI 49457



**High School District:** Alma

---

## Miscellaneous

**Road Surface Type:** Paved

**CrossStreet:** Ely St & E Marshall St

**Listing Terms:** Cash, Conventional



### Call us now

Phone: (231)730-8781

Email: [tuckerbennerteam@gmail.com](mailto:tuckerbennerteam@gmail.com)

Address: 2747 Lakeshore Drive, Twin Lake, MI 49457

