

2110, COLLEGE, GRAND RAPIDS, MI, 49507

https://tuckerbenner.com

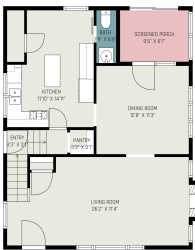
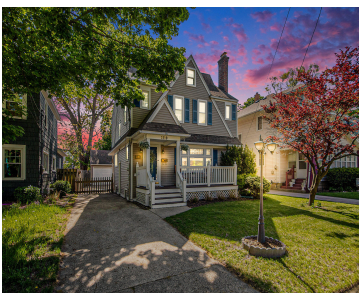

Come fall in love with this beautiful home near Garfield Park and Alger Heights business district. With more than 2,000 square feet updated in the last 5 years, this house gives you a great combination of modern comfort and historic charm. Make its four bedrooms and four bathrooms your own, starting with the luxurious en [...]

- 4 beds
- 4 baths
- Single Family Residence
- Residential
- Active
- 2054 sq ft

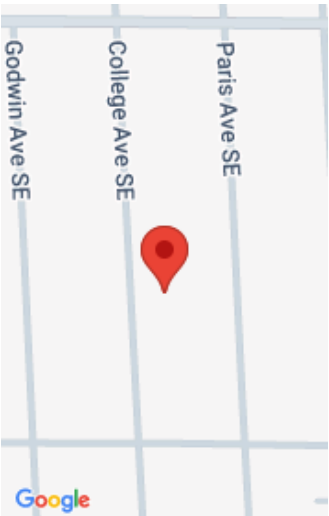

Call us now

Phone: (231)730-8781  
Email: tuckerbennerteam@gmail.com  
Address: 2747 Lakeshore Drive, Twin Lake, MI 49457

# Basics

**Category:** Residential  
**Status:** Active  
**Bathrooms:** 4 baths  
**Lot size:** 0.12 sq ft  
**Bathrooms Full:** 3  
**Rooms Total:** 11  
**Bathrooms Half:** 1

**Type:** Single Family Residence  
**Bedrooms:** 4 beds  
**Area:** 2054 sq ft  
**Year built:** 1927  
**Lot Size Acres:** 0.12 acres  
**County:** Kent

# Building Details

**Building Area Total:** 1654 sq ft  
**Architectural Style:** Traditional  
**Heating:** Forced Air  
**Roof:** Composition

**Construction Materials:** Vinyl Siding  
**Sewer:** Public  
**Stories:** 2  
**Basement:** Full

# Amenities & Features

**Laundry Features:** In Basement, Lower Level  
**Utilities:** Phone Connected, Natural Gas Connected, High-Speed Internet  
**Parking Features:** Attached  
  
**Garage Spaces:** 2  
**Appliances:** Dishwasher, Dryer, Microwave, Oven, Refrigerator, Washer  
**Lot Features:** Level  
**Fireplaces Total:** 1

**Flooring:** Ceramic Tile, Wood  
**Fencing:** Fenced Back  
  
**Fireplace Features:** Family Room, Living Room  
**WaterSource:** Public  
**Interior Features:** Center Island, Pantry  
  
**Patio And Porch Features:** Porch(es)  
**Cooling:** Central Air, Window Unit(s)

# Fees & Taxes

Call us now

**Tax Assessed Value:** \$153,541  
**Tax Annual Amount:** \$5,015.60

**Tax Year:** 2024

**School Information**

**High School District:** Grand Rapids

**Miscellaneous**

**Road Surface Type:** Paved  
**CrossStreet:** College SE, south of Burton  
**Listing Terms:** Cash, FHA, VA Loan, Conventional

**Call us now**