

2111, TIMBERLANE, JENISON, MI, 49428

<https://tuckerbenner.com>

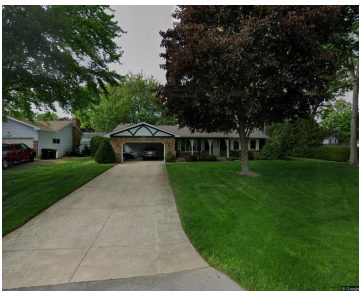

\$355,000



Welcome to 2111 Timberlane Dr., where your not just buying a house but your stepping into a super clean, convenient, and functional lifestyle. Located in a quiet neighborhood in Jenison with extra large lot and access to all the local hotspots such as Rosewood Park (sledding, soccer and summer water playground). Well cared for with [...]

- 3 beds
- 2 baths
- Single Family Residence
- Residential
- Active
- 2432 sq ft

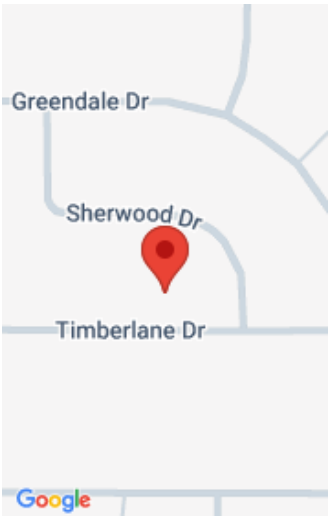

Call us now

Phone: (231)730-8781
Email: tuckerbennerteam@gmail.com
Address: 2747 Lakeshore Drive, Twin Lake, MI 49457

Basics

Category: Residential	Type: Single Family Residence
Status: Active	Bedrooms: 3 beds
Bathrooms: 2 baths	Area: 2432 sq ft
Lot size: 0.35 sq ft	Year built: 1968
Bathrooms Full: 1	Lot Size Acres: 0.35 acres
Rooms Total: 9	County: Ottawa
Bathrooms Half: 1	

Building Details

Building Area Total: 1432 sq ft	Construction Materials: Aluminum Siding, Brick
Architectural Style: Ranch	Sewer: Public
Heating: Forced Air	Stories: 1
Roof: Asphalt	Basement: Full

Amenities & Features

Laundry Features: Gas Dryer Hookup, In Basement, Lower Level, Main Level, Washer Hookup	Flooring: Carpet, Linoleum, Tile
Utilities: Cable Connected, High-Speed Internet	Fencing: Fenced Back
Parking Features: Garage Faces Front	Fireplace Features: Family Room
Garage Spaces: 2	WaterSource: Public
Appliances: Dishwasher, Dryer, Microwave, Oven, Range, Refrigerator, Washer	Interior Features: Garage Door Opener, Eat-in Kitchen, Pantry
Lot Features: Wooded	Window Features: Storms, Screens, Replacement, Insulated Windows, Window Treatments
Patio And Porch Features: Patio	Fireplaces Total: 1
Cooling: Central Air	

Call us now



Fees & Taxes

Tax Assessed Value: \$88,107
Tax Annual Amount: \$2,504

Tax Year: 2025



School Information

High School District: Jenison



Miscellaneous

Road Surface Type: Paved
CrossStreet: Rosewood and Olde Farm
Listing Terms: Cash, FHA, MSHDA, Conventional

Call us now



Phone: (231)730-8781
Email: tuckerbennerteam@gmail.com
Address: 2747 Lakeshore Drive, Twin Lake, MI 49457

