2113, WILLARD, GRAND RAPIDS, MI, 49507

https://tuckerbenner.com



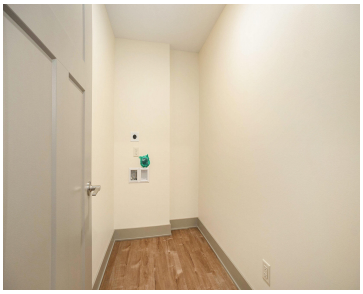





Step into homeownership in Grand Rapids with this brand-new, thoughtfully designed home featuring modern finishes, quality craftsmanship, and energy-efficient construction. While this home is located within a neighborhood that includes Community Land Trust (CLT) homes, this property is NOT part of the CLT program. There is NO ground lease, and the buyer will own both […]

- 3 beds
- 2 baths
- Single Family Residence
- Residential
- Active
- 1176 sq ft

Basics

Call us now

Phone: (231)730-8781
Email: tuckerbennerteam@gmail.com
Address: 2747 Lakeshore Drive, Twin Lake, MI 49457

Category: Residential

Type: Single Family Residence

Status: Active

Bedrooms: 3 beds

Bathrooms: 2 baths

Area: 1176 sq ft

Lot size: 0.09 sq ft

Year built: 2024

Bathrooms Full: 1

Lot Size Acres: 0.09 acres

Rooms Total: 8

County: Kent

Bathrooms Half: 1

Building Details

Building Area Total: 1176 sq ft

Construction Materials: Vinyl Siding

Architectural Style: Traditional

Sewer: Public

Heating: Forced Air

Stories: 2

Roof: Composition, Shingle

Basement: Full

Amenities & Features

Laundry Features: Electric Dryer Hookup, Main Level, Washer Hookup

Utilities: Natural Gas Connected, High-Speed Internet

WaterSource: Public

Appliances: Dishwasher, Microwave, Range, Refrigerator

Interior Features: Center Island

Lot Features: Sidewalk, Leased Land

Window Features: Insulated Windows

Patio And Porch Features: Porch(es)

Cooling: Central Air

Fees & Taxes

Tax Year: 2025

School Information

Call us now

Phone: (231)730-8781

Email: tuckerbennerteam@gmail.com

Address: 2747 Lakeshore Drive, Twin Lake, MI 49457

High School District: Grand Rapids

Miscellaneous

CrossStreet: Union Ave & Winchell

Listing Terms: Cash, Conventional

Call us now

Phone: (231)730-8781
Email: tuckerbennerteam@gmail.com
Address: 2747 Lakeshore Drive, Twin Lake, MI 49457