

212, ASH, ALBION, MI, 49224

https://tuckerbenner.com

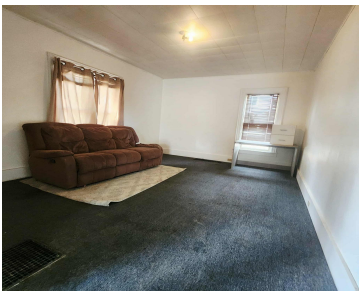

\$64,900



Great Opportunity in the City of Albion. This inviting 2-story home features 3 bedrooms & 1 bathroom, offering flexible living space. Main floor offers a spacious living room, dining room, kitchen & convenient bedroom. Just off the kitchen you'll find a generously sized storage/mud room- ideal for keeping things organized. Upper level reveals even more [...]

- 3 beds
- 1 bath
- Single Family Residence
- Residential
- Active
- 1564 sq ft

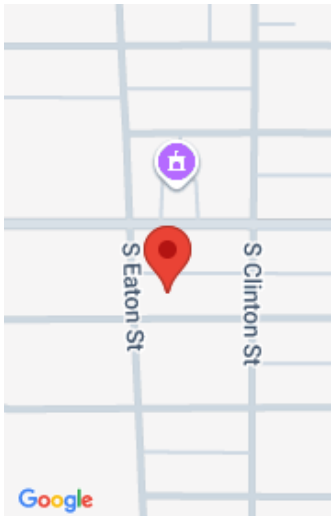

Call us now

Phone: (231)730-8781
Email: tuckerbennerteam@gmail.com
Address: 2747 Lakeshore Drive, Twin Lake, MI 49457

Basics

Category: Residential

Status: Active

Bathrooms: 1 bath

Lot size: 0.13 sq ft

Bathrooms Full: 1

Rooms Total: 9

Type: Single Family Residence

Bedrooms: 3 beds

Area: 1564 sq ft

Year built: 1895

Lot Size Acres: 0.13 acres

County: Calhoun

Building Details

Building Area Total: 1564 sq ft

Architectural Style: Traditional

Heating: Forced Air

Roof: Composition

Construction Materials: Wood Siding

Sewer: Public

Stories: 2

Basement: Crawl Space, Partial

Amenities & Features

Laundry Features: In Basement

Parking Features: Garage Faces Rear, Attached

WaterSource: Public

Lot Features: Sidewalk

Utilities: Natural Gas Connected

Garage Spaces: 1

Appliances: Oven, Range, Refrigerator

Patio And Porch Features: Covered, Porch(es)

Fees & Taxes

Tax Assessed Value: \$42,683

Tax Annual Amount: \$2,967.01

Tax Year: 2025

Call us now



School Information

High School District: Marshall

Miscellaneous

Road Surface Type: Paved

CrossStreet: W Erie St and S Eaton St

Listing Terms: Cash, Conventional

Call us now