

21241, REDMOND, EASTPOINTE, MI, 48021

<https://tuckerbenner.com>

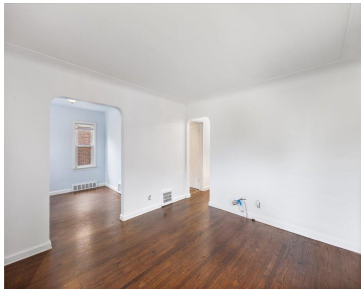

\$154,900



WOW! This clean and spacious brick bungalow is now available for immediate occupancy at closing. Exterior features include maintenance free exterior, fenced in yard with one car detached garage, and more! The spacious interior features large room sizes, hard wood flooring, a full basement with newer mechanicals, and more. Conveniently located near parks, schools, freeway [...]

- 3 beds
- 1 bath
- Single Family Residence
- Residential
- Active
- 1276 sq ft



Basics



Call us now

Phone: (231)730-8781
Email: tuckerbennerteam@gmail.com
Address: 2747 Lakeshore Drive, Twin Lake, MI 49457



Category: Residential

Status: Active

Bathrooms: 1 bath

Lot size: 0.11 sq ft

Bathrooms Full: 1

Rooms Total: 6

Type: Single Family Residence

Bedrooms: 3 beds

Area: 1276 sq ft

Year built: 1942

Lot Size Acres: 0.11 acres

County: Macomb

Building Details

Building Area Total: 1276 sq ft

Architectural Style: Bungalow

Heating: Forced Air

Basement: Full

Construction Materials: Brick

Sewer: Public Sewer

Stories: 1

Amenities & Features

Laundry Features: In Basement

Utilities: Public Water, Public Sewer, Phone Connected, Natural Gas Connected, Cable Connected, High-Speed Internet

Parking Features: Garage Faces Front, Detached

Garage Spaces: 1

WaterSource: Public

Interior Features: Wood Floor

Lot Features: Sidewalk

Exterior Features: Fenced Back, Porch(es)

Fees & Taxes

Tax Assessed Value: \$35,116

Tax Year: 2023

Tax Annual Amount: \$3,333

School Information



Call us now

Phone: (231)730-8781

Email: tuckerbennerteam@gmail.com

Address: 2747 Lakeshore Drive, Twin Lake, MI 49457



High School District: East Detroit

Miscellaneous

Road Surface Type: Paved

CrossStreet: Toepfer

Listing Terms: Cash, FHA, VA Loan, Conventional



Call us now

Phone: (231)730-8781

Email: tuckerbennerteam@gmail.com

Address: 2747 Lakeshore Drive, Twin Lake, MI 49457

