

213, HIGH, JACKSON, MI, 49203

<https://tuckerbenner.com>

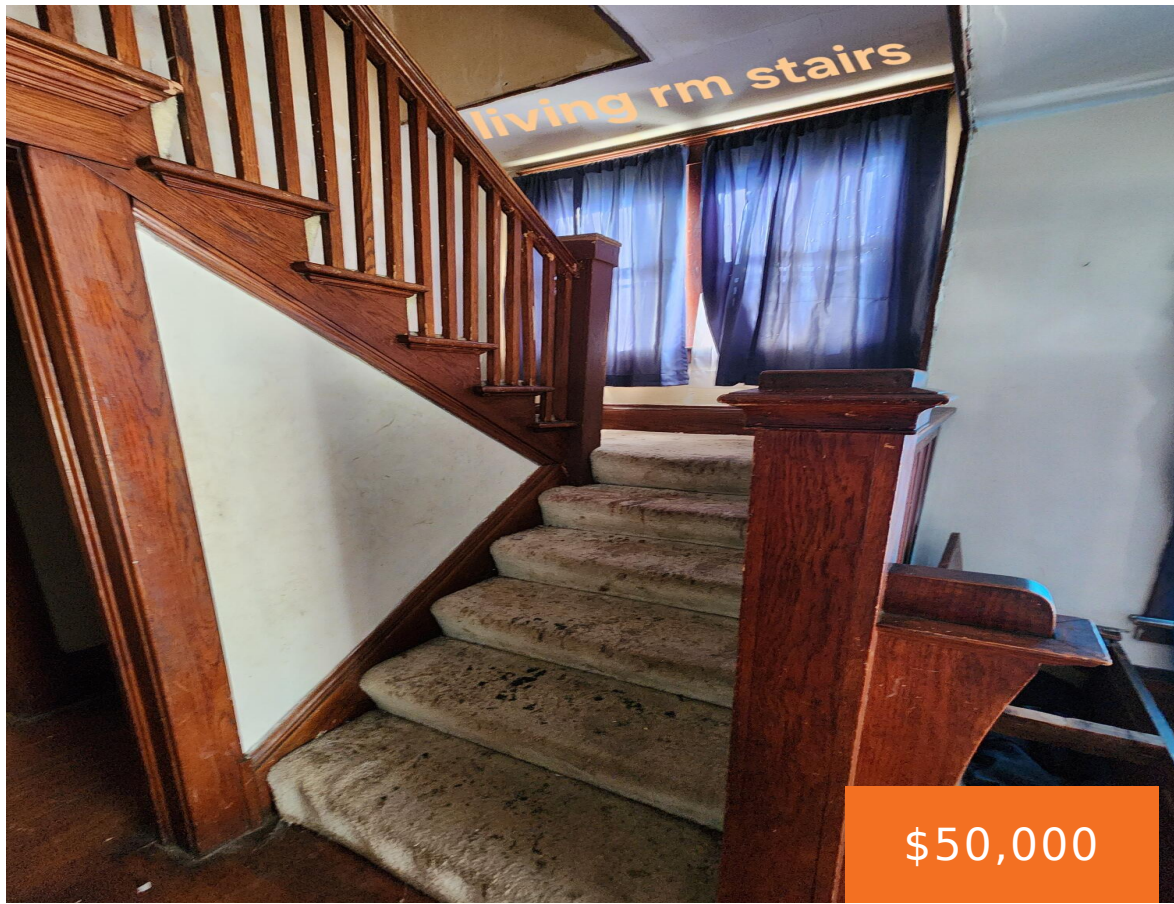

This double lot charmer is waiting for you to bring it back to it's glory! The original woodwork thru-out is gorgeous. The 5th bedroom on the 2nd floor looks like it could be converted into a studio apartment with dedicated exterior entrance. Two parcels are included in sale. Basement & Garage offer extra storage space. [...]

- 5 beds
- 2 baths
- Single Family Residence
- Residential
- Active
- 1722 sq ft



Basics

Call us now



Phone: (231)730-8781
 Email: tuckerbennerteam@gmail.com
 Address: 2747 Lakeshore Drive, Twin Lake, MI 49457



Category: Residential

Status: Active

Bathrooms: 2 baths

Lot size: 0.26 sq ft

Bathrooms Full: 2

Rooms Total: 10

Type: Single Family Residence

Bedrooms: 5 beds

Area: 1722 sq ft

Year built: 1930

Lot Size Acres: 0.26 acres

County: Jackson

Building Details

Building Area Total: 1722 sq ft

Architectural Style: Traditional

Heating: Forced Air

Basement: Full

Construction Materials: Vinyl Siding

Sewer: Public

Stories: 2

Amenities & Features

Laundry Features: In Basement **Flooring:** Wood

Parking Features: Detached **Garage Spaces:** 2

WaterSource: Public **Appliances:** Dryer, Oven, Refrigerator, Washer

Lot Features: Level, Sidewalk **Patio And Porch Features:** Porch(es)

Exterior Features: Scrn Porch

Fees & Taxes

Tax Assessed Value: \$35,569

Tax Year: 2025

Tax Annual Amount: \$1,775

School Information

High School District: Jackson

Call us now



Phone: (231)730-8781

Email: tuckerbennerteam@gmail.com

Address: 2747 Lakeshore Drive, Twin Lake, MI 49457



Miscellaneous

CrossStreet: US BUS 127 & Martin Luther Kin

Listing Terms: Cash

Call us now



Phone: (231)730-8781

Email: tuckerbennerteam@gmail.com

Address: 2747 Lakeshore Drive, Twin Lake, MI 49457

