

213, MONTCALM, GREENVILLE, MI, 48838

https://tuckerbenner.com

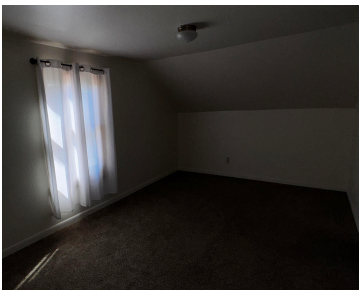

4-bedroom, 1-bath home in Greenville with 1,384 sq ft of living space and a large fenced backyard. Includes two parking spaces with a carport. Inside, the home offers classic character and strong potential for updates to make it your own. Conveniently located near schools, parks, shopping, and Greenville’s historic downtown, this property is an excellent [...]

- 4 beds
- 1 bath
- Single Family Residence
- Residential
- Active
- 1384 sq ft



Call us now

Phone: (231)730-8781
Email: tuckerbennerteam@gmail.com
Address: 2747 Lakeshore Drive, Twin Lake, MI 49457

Basics

Category: Residential

Status: Active

Bathrooms: 1 bath

Lot size: 0.2 sq ft

Bathrooms Full: 1

Rooms Total: 4

Type: Single Family Residence

Bedrooms: 4 beds

Area: 1384 sq ft

Year built: 1920

Lot Size Acres: 0.2 acres

County: Montcalm

Building Details

Building Area Total: 1384 sq ft

Architectural Style: Traditional

Heating: Forced Air

Roof: Metal

Construction Materials: Vinyl Siding

Sewer: Public

Stories: 2

Basement: Michigan Basement, Partial, Slab

Amenities & Features

Laundry Features: Main Level

Parking Features: Carport

Garage Spaces: 1

Interior Features: Eat-in Kitchen

Window Features: Screens

Fireplaces Total: 1

Flooring: Laminate

Fireplace Features: Living Room

WaterSource: Public

Lot Features: Sidewalk

Patio And Porch Features: Patio

Fees & Taxes

Tax Assessed Value: \$42,224

Tax Annual Amount: \$1,533.75

Tax Year: 2025

Call us now



School Information

High School District: Greenville

Miscellaneous

CrossStreet: N Barry and N Franklin **Listing Terms:** Cash, FHA, VA Loan, MSHDA, Conventional

Call us now