

# 21301, MARTINSVILLE, BELLEVILLE, MI, 48111

<https://tuckerbenner.com>

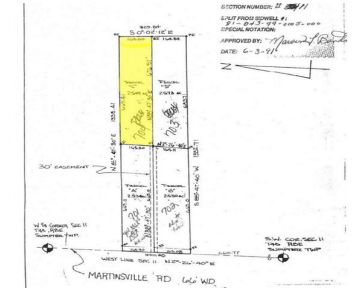

Parcel C located directly behind Parcel A on survey. The residential property surrounding it has gas, electrical and water. Parcel needs septic.

- 0 baths
- Acreage
- Land
- Active



## Basics

**Category:** Land

**Status:** Active

**Lot size:** 2.55 sq ft

**County:** Wayne

**Type:** Acreage

**Bathrooms:** 0 baths

**Lot Size Acres:** 2.55 acres



### Call us now

Phone: (231)730-8781  
 Email: [tuckerbennerteam@gmail.com](mailto:tuckerbennerteam@gmail.com)  
 Address: 2747 Lakeshore Drive, Twin Lake, MI 49457



---

## Amenities & Features

**Utilities:** Public Water Connected, Natural Gas Connected, Electric Connected, Public Water Available

---

## Fees & Taxes

**Tax Assessed Value:** \$24,045

**Tax Year:** 2023

**Tax Annual Amount:** \$1,199

---

## School Information

**High School District:** Van Buren

---

## Miscellaneous

**Road Surface Type:** Paved

**CrossStreet:** Judd & Martinsville

**Listing Terms:** Cash, Conventional



### Call us now

Phone: (231)730-8781

Email: [tuckerbennerteam@gmail.com](mailto:tuckerbennerteam@gmail.com)

Address: 2747 Lakeshore Drive, Twin Lake, MI 49457

