

21310, GARDNER, OAK PARK, MI, 48237

https://tuckerbenner.com

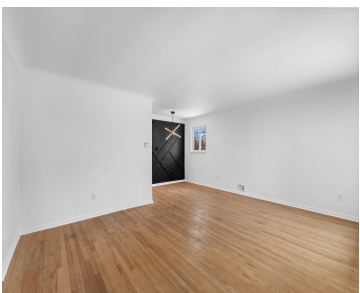

Welcome to this inviting 3 bedroom, 2 bathroom ranch home in a thriving community. Boasting 1423 sq ft of living space, this residence features a spacious open floor plan kitchen, perfect for whipping up your favorite meals. This charming property offers the ideal blend of comfort and functionality, making it a wonderful place to call [...]

- 3 beds
- 2 baths
- Single Family Residence
- Residential
- Active
- 1423 sq ft

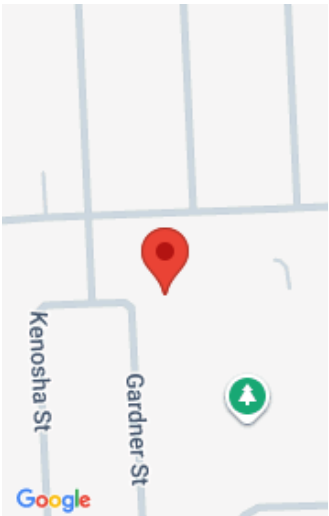

Call us now

Phone: (231)730-8781
Email: tuckerbennerteam@gmail.com
Address: 2747 Lakeshore Drive, Twin Lake, MI 49457

Basics

Category: Residential

Status: Active

Bathrooms: 2 baths

Lot size: 0.13 sq ft

Bathrooms Full: 2

Rooms Total: 6

Type: Single Family Residence

Bedrooms: 3 beds

Area: 1423 sq ft

Year built: 1958

Lot Size Acres: 0.13 acres

County: Oakland

Building Details

Building Area Total: 1423 sq ft

Architectural Style: Ranch

Heating: Forced Air

Basement: Full

Construction Materials: Brick

Sewer: Public

Stories: 1

Amenities & Features

Laundry Features: In Basement

WaterSource: Public

Interior Features: Center Island

Cooling: Central Air

Flooring: Carpet, Tile, Wood

Appliances: Dishwasher, Disposal

Patio And Porch Features: Deck, Porch(es)

Fees & Taxes

Tax Assessed Value: \$31,964

Tax Annual Amount: \$2,483

Tax Year: 2024

School Information

Call us now



High School District: Oak Park

Miscellaneous

Road Surface Type: Paved

CrossStreet: 9 mile and Coolidge

Listing Terms: Cash, FHA, VA Loan, Conventional

Call us now