

# 2139, BROWN SCHOOL, ST. JOSEPH, MI, 49085

<https://tuckerbenner.com>

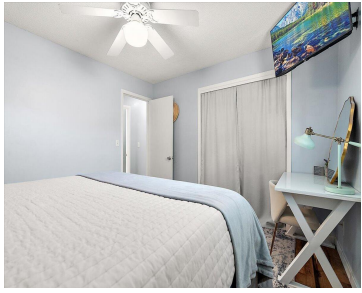

\$310,000

Pride of ownership is evident in this well-maintained ranch home, offering thoughtful updates throughout. The main level features a bright living room with bamboo wood floors, a kitchen with eating area, three bedrooms, all with vinyl flooring, a full bathroom and half bath. Kitchen highlights include white cabinets, SS appliances, and granite counters. The lower [...]

- 4 beds
- 3 baths
- Single Family Residence
- Residential
- Active
- 1794 sq ft



## Basics

### Call us now

Phone: (231)730-8781  
Email: [tuckerbennerteam@gmail.com](mailto:tuckerbennerteam@gmail.com)  
Address: 2747 Lakeshore Drive, Twin Lake, MI 49457



**Category:** Residential

**Status:** Active

**Bathrooms:** 3 baths

**Lot size:** 0.25 sq ft

**Bathrooms Full:** 2

**Rooms Total:** 5

**Bathrooms Half:** 1

**Type:** Single Family Residence

**Bedrooms:** 4 beds

**Area:** 1794 sq ft

**Year built:** 1976

**Lot Size Acres:** 0.25 acres

**County:** Berrien

---

## Building Details

**Building Area Total:** 1126 sq ft **Construction Materials:** Aluminum Siding, Brick

**Architectural Style:** Ranch **Sewer:** Public

**Heating:** Forced Air **Stories:** 1

**Roof:** Composition, Shingle **Basement:** Full

---

## Amenities & Features

**Laundry Features:** Gas Dryer Hookup, In Basement, Sink, Washer Hookup

**Utilities:** Natural Gas Connected, High-Speed Internet

**Parking Features:** Garage Faces Front, Garage Door Opener, Attached

**WaterSource:** Public

**Interior Features:** Garage Door Opener, Hot Tub Spa, Eat-in Kitchen, Pantry

**Window Features:** Replacement, Insulated Windows, Bay/Bow, Window Treatments

**Exterior Features:** Play Equipment

**Flooring:** Laminate, Wood

**Fencing:** Fenced Back

**Garage Spaces:** 2

**Appliances:** Humidifier, Dishwasher, Disposal, Dryer, Microwave, Oven, Range, Refrigerator, Washer

**Lot Features:** Level

**Patio And Porch Features:** Patio

**Cooling:** Central Air

---

## Fees & Taxes

### Call us now



Phone: (231)730-8781

Email: tuckerbennerteam@gmail.com

Address: 2747 Lakeshore Drive, Twin Lake, MI 49457



**Tax Assessed Value:** \$85,452

**Tax Year:** 2026

**Tax Annual Amount:** \$2,731

---

## School Information

**High School District:** St. Joseph

---

## Miscellaneous

**Road Surface Type:** Paved

**CrossStreet:** Lakeshore Dr & Cleveland

**Listing Terms:** Cash, Conventional

### Call us now



Phone: (231)730-8781

Email: tuckerbennerteam@gmail.com

Address: 2747 Lakeshore Drive, Twin Lake, MI 49457

