

2140, CAROL, STEVENSVILLE, MI, 49127

https://tuckerbenner.com

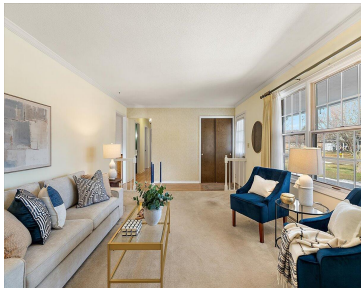

\$279,000

Welcome to this solid 3 bedroom, 2 bath ranch home in the desirable Lakeshore School District of Stevensville! Proudly owned by the same family for the past 50 years, this home offers a rare opportunity to make it your own while enjoying solid construction and a functional layout. The main floor features a spacious primary [...]

- 3 beds
- 3 baths
- Single Family Residence
- Residential
- Active
- 1368 sq ft

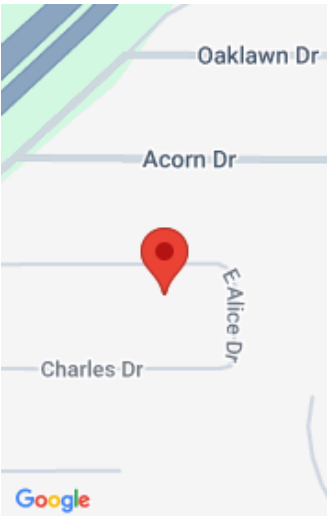

Call us now



Phone: (231)730-8781  
Email: tuckerbennerteam@gmail.com  
Address: 2747 Lakeshore Drive, Twin Lake, MI 49457



# Basics

<b>Category:</b> Residential	<b>Type:</b> Single Family Residence
<b>Status:</b> Active	<b>Bedrooms:</b> 3 beds
<b>Bathrooms:</b> 3 baths	<b>Area:</b> 1368 sq ft
<b>Lot size:</b> 0.33 sq ft	<b>Year built:</b> 1971
<b>Bathrooms Full:</b> 3	<b>Lot Size Acres:</b> 0.33 acres
<b>Rooms Total:</b> 7	<b>County:</b> Berrien

# Building Details

<b>Building Area Total:</b> 1368 sq ft	<b>Construction Materials:</b> Aluminum Siding, Brick
<b>Architectural Style:</b> Ranch	<b>Sewer:</b> Public
<b>Heating:</b> Forced Air	<b>Stories:</b> 1
<b>Roof:</b> Composition	<b>Basement:</b> Full

# Amenities & Features

<b>Laundry Features:</b> In Basement	<b>Flooring:</b> Carpet, Laminate, Tile, Vinyl
<b>Utilities:</b> Natural Gas Available	<b>Parking Features:</b> Garage Door Opener, Attached
<b>Garage Spaces:</b> 2	<b>WaterSource:</b> Public
<b>Appliances:</b> Dishwasher, Dryer, Range, Refrigerator, Washer	<b>Interior Features:</b> Eat-in Kitchen
<b>Patio And Porch Features:</b> Covered, Patio, Porch(es)	<b>Cooling:</b> Central Air

# Fees & Taxes

<b>Tax Assessed Value:</b> \$83,857	<b>Tax Year:</b> 2025
<b>Tax Annual Amount:</b> \$3,104	

Call us now

---

# School Information

**High School District:** Lakeshore

---

# Miscellaneous

**CrossStreet:** Roosevelt Rd & E Alice St

**Listing Terms:** Cash, Conventional

**Call us now**