

2140, PAULINE, ANN ARBOR, MI, 48103

<https://tuckerbenner.com>

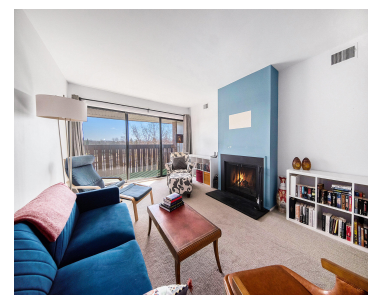

\$1,750



This beautiful upper-level condo in Walden Hills has been nicely updated with new carpet and renovated kitchen and baths! Its desirable floor plan features a large living room with fireplace and sliding door to balcony, formal dining area, and two nice-sized bedrooms. There is an in-building laundry room and bike storage area, and one reserved [...]

- 2 beds
- 2 baths
- Condominium
- Residential Lease
- Active
- 1173 sq ft



Basics



Call us now

Phone: (231)730-8781
 Email: tuckerbennerteam@gmail.com
 Address: 2747 Lakeshore Drive, Twin Lake, MI 49457



Category: Residential Lease

Status: Active

Bathrooms: 2 baths

Lot size: 0 sq ft

Subdivision Name: Walden Hills

Lot Size Acres: 0 acres

County: Washtenaw

Type: Condominium

Bedrooms: 2 beds

Area: 1173 sq ft

Year built: 1968

Bathrooms Full: 2

Rooms Total: 5

Building Details

Architectural Style: Ranch

Stories: 1

Heating: Forced Air

Basement: Slab

Amenities & Features

Laundry Features: Common Area, Laundry Room **Parking Features:** Permit Required

Cooling: Central Air

Fees & Taxes

Association Fee Frequency: Monthly

Tax Year: 1

Association Fee Includes: Lawn/Yard Care, Sewer, Snow Removal, Trash

School Information

High School District: Ann Arbor

HighSchool: Pioneer High School

Middle Or Junior School: Slauson Middle School

Elementary School: Dicken Elementary School



Call us now

Phone: (231)730-8781

Email: tuckerbennerteam@gmail.com

Address: 2747 Lakeshore Drive, Twin Lake, MI 49457



Miscellaneous

CrossStreet: S. Maple and Pauline

Owner Pays: Association
Fees, Taxes, Water

Tenant Pays: A/C, Cable/Satellite, Electric, Heat, Housekeeping,
Internet Access, Linens, Phone, WIFI



Call us now

Phone: (231)730-8781

Email: tuckerbennerteam@gmail.com

Address: 2747 Lakeshore Drive, Twin Lake, MI 49457

