21445, DIXBORO, SOUTH LYON, MI, 48178

https://tuckerbenner.com



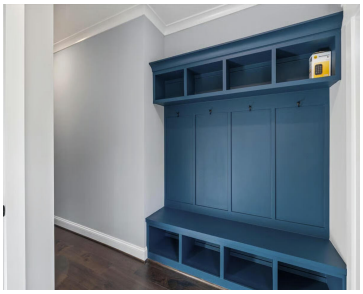





The BENEFIT of this property... fantastic details to follow... STAY TUNED

- 3 beds
- 3 baths
- Single Family Residence
- Residential
- Active
- 1617 sq ft

Basics

Call us now

Phone: (231)730-8781
Email: tuckerbennerteam@gmail.com
Address: 2747 Lakeshore Drive, Twin Lake, MI 49457

Category: Residential

Type: Single Family Residence

Status: Active

Bedrooms: 3 beds

Bathrooms: 3 baths

Area: 1617 sq ft

Lot size: 5.5 sq ft

Year built: 2026

Bathrooms Full: 2

Lot Size Acres: 5.5 acres

Rooms Total: 8

County: Livingston

Bathrooms Half: 1

Building Details

Building Area Total: 1617 sq ft

Construction Materials: Brick, HardiPlank Type, Stone, Vinyl Siding, Other

Architectural Style: Ranch

Sewer: Septic Tank

Heating: Forced Air

Stories: 1

Roof: Asphalt, Metal

Basement: Daylight, Full, Walk-Out Access

Amenities & Features

Laundry Features: Electric Dryer Hookup, Gas Dryer Hookup, In Unit, Laundry Room, Main Level, Sink, Upper Level, Washer Hookup

Flooring: Carpet, Ceramic Tile, Engineered Hardwood, Linoleum

Utilities: Phone Available, Natural Gas Available, Electricity Available, Cable Available, Phone Connected, Natural Gas Connected, Cable Connected, High-Speed Internet

Parking Features: Garage Faces Side, Garage Door Opener, Attached

Waterfront Features: Other

Fireplace Features: Gas Log, Living Room, Primary Bedroom

Garage Spaces: 2

WaterSource: Well

Appliances: Humidifier, Built-In Electric Oven, Built-In Gas Oven, Cooktop, Dishwasher, Disposal, Microwave, Oven, Range, Refrigerator

Interior Features: Ceiling Fan(s), Broadband, Garage Door Opener, Wet Bar, Center Island, Eat-in Kitchen, Pantry

Lot Features: Level, Wooded, Wetland Area

Window Features: Screens, Insulated Windows, Garden Window

Patio And Porch Features: 3 Season Room, Covered, Porch(es)

Fireplaces Total: 1

Cooling: Central Air

Call us now

Phone: (231)730-8781

Email: tuckerbennerteam@gmail.com

Address: 2747 Lakeshore Drive, Twin Lake, MI 49457

Fees & Taxes

Tax Assessed Value: $15,910

Tax Year: 2025

Tax Annual Amount: $5,000

School Information

High School District: South Lyon

HighSchool: South Lyon East High School

Middle Or Junior School: Millennium Middle School

Elementary School: William A. Brummer Elementary School

Miscellaneous

Road Surface Type: Paved

CrossStreet: 8 Mile Road / N. Dixboro Road

Attribution Contact: Info@Brandt-RealEstate.com

Listing Terms: Cash, Conventional

Call us now

Phone: (231)730-8781

Email: tuckerbennerteam@gmail.com

Address: 2747 Lakeshore Drive, Twin Lake, MI 49457