

21463, MAHON, SOUTHFIELD, MI, 48075

<https://tuckerbenner.com>

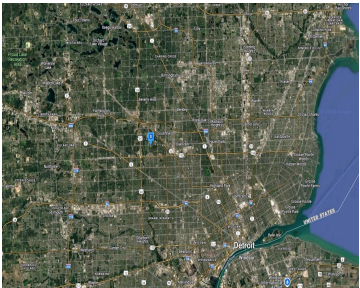
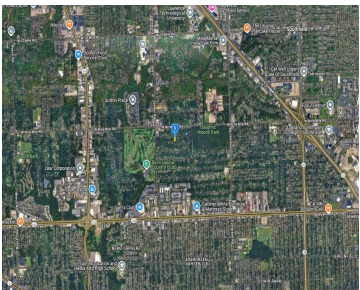
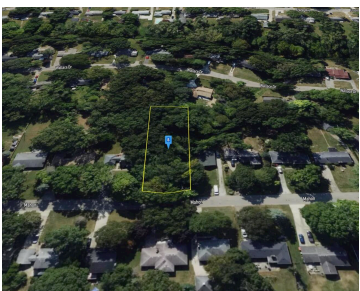
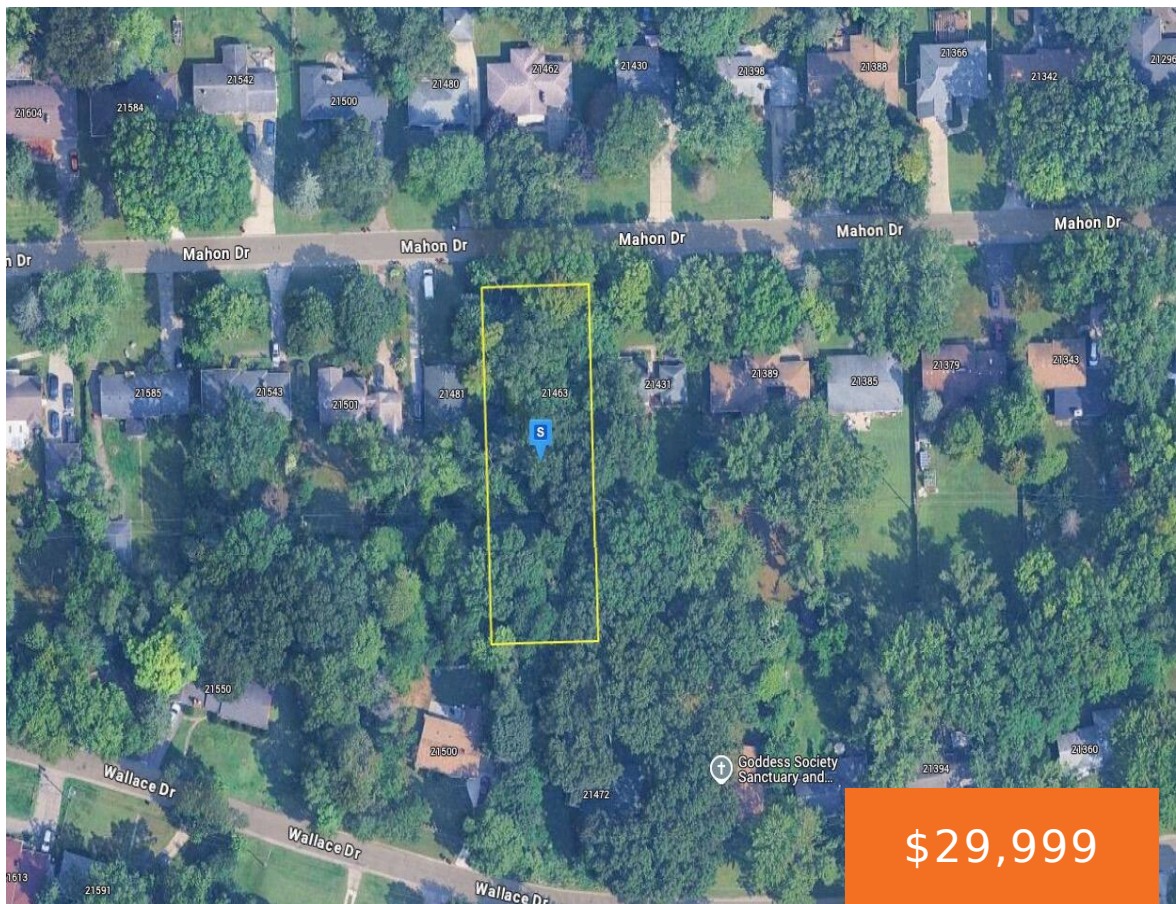

This 0.42-acre vacant lot is located in a quiet, established neighborhood in Southfield and offers an excellent opportunity to build your custom home. Public utilities are available, adding convenience for future development. The location is ideal, with easy access to the Southfield Freeway, Telegraph Road, and nearby shopping and dining along Lahser, providing a perfect [...]

- 0 baths
- Lot
- Land
- Active

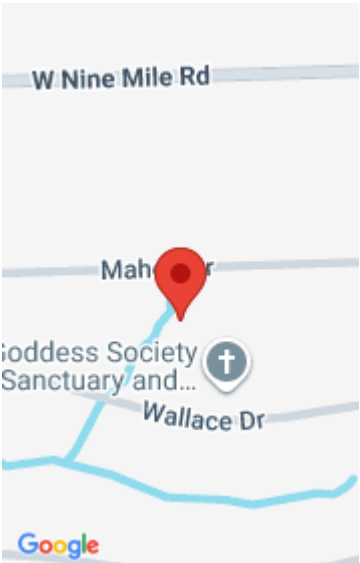

Call us now



Phone: (231)730-8781
Email: tuckerbennerteam@gmail.com
Address: 2747 Lakeshore Drive, Twin Lake, MI 49457



Basics

Category: Land

Status: Active

Lot size: 0.42 sq ft

Lot Size Acres: 0.42 acres

Type: Lot

Bathrooms: 0 baths

Subdivision Name: Plum Hollow Garden

County: Oakland

Building Details

Sewer: Public Sewer

Amenities & Features

Utilities: Electricity Available, Electricity Connected

WaterSource: Public

Lot Features: Wooded

Fees & Taxes

Tax Assessed Value: \$17,710

Tax Year: 2025

Tax Annual Amount: \$557

School Information

High School District: Southfield

HighSchool: Southfield High School for the Arts & Technology

Middle Or Junior School: John Glenn High School

Elementary School: Morrish Elementary School

Call us now

Miscellaneous

Road Surface Type: Paved

CrossStreet: Wallace DR

Listing Terms: Cash, Conventional

Call us now



Phone: (231)730-8781
Email: tuckerbennerteam@gmail.com
Address: 2747 Lakeshore Drive, Twin Lake, MI 49457

