

215, ARCADE, YPSILANTI, MI, 48197

<https://tuckerbenner.com>

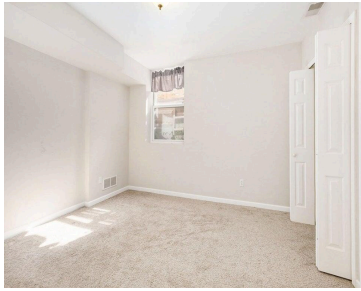

Welcome to 215 Arcade . This inviting 3 Bedroom , 2 Bath, modern townhouse style condominium is steps away from Eastern Michigan University, Depot Town, and Downtown. Features include an open main level entry with spacious flow, generous kitchen layout with breakfast bar and ample cabinetry for storage. Bright upper level rooms face north and [...]

- 3 beds
- 2 baths
- Condominium
- Residential
- Active
- 970 sq ft



Basics

Call us now



Phone: (231)730-8781
Email: tuckerbennerteam@gmail.com
Address: 2747 Lakeshore Drive, Twin Lake, MI 49457



Category: Residential

Status: Active

Bathrooms: 2 baths

Lot size: 0.01 sq ft

Bathrooms Full: 2

Rooms Total: 3

Type: Condominium

Bedrooms: 3 beds

Area: 970 sq ft

Year built: 2004

Lot Size Acres: 0.01 acres

County: Washtenaw

Building Details

Building Area Total: 970 sq ft

Sewer: Public

Stories: 2

Basement: Full

Construction Materials: Wood Siding

Heating: Forced Air

Roof: Asphalt, Shingle

Amenities & Features

Laundry Features: Lower Level

Utilities: Natural Gas Available, Electricity Available, Cable Available, Natural Gas Connected, Cable Connected, Storm Sewer

WaterSource: Public

Patio And Porch Features: Deck, Porch(es)

Flooring: Carpet, Ceramic Tile

Parking Features: Permit Required

Appliances: Dishwasher, Disposal, Dryer, Range, Refrigerator

Cooling: Central Air

Fees & Taxes

Tax Assessed Value: \$86,727 **Association Fee Frequency:** Monthly

Association Fee: \$250

Tax Year: 2025

Tax Annual Amount: \$7,078

Association Fee Includes: Trash, Snow Removal, Lawn/Yard Care

Call us now



Phone: (231)730-8781

Email: tuckerbennerteam@gmail.com

Address: 2747 Lakeshore Drive, Twin Lake, MI 49457



School Information

High School District: Ypsilanti

Miscellaneous

Road Surface Type: Paved

CrossStreet: North Adam's and Forest Avenue

Listing Terms: Cash, Conventional

Call us now



Phone: (231)730-8781

Email: tuckerbennerteam@gmail.com

Address: 2747 Lakeshore Drive, Twin Lake, MI 49457

