

215, GARFIELD, GRAND RAPIDS, MI, 49504
<https://tuckerbenner.com>

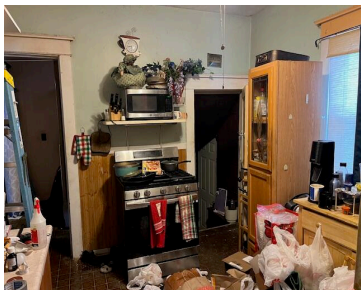

\$145,000

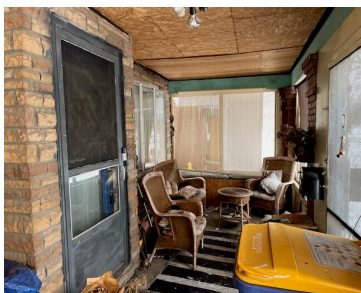

3 bed 1 bath home. Enclosed porch and deck. Home is being sold as-is. Sale is subject to Probate Court Approval. Offers are being held until February 19 at 8:00 am.

- 3 beds
- 1 bath
- Single Family Residence
- Residential
- Active
- 1300 sq ft



Call us now

Phone: (231)730-8781
Email: tuckerbennerteam@gmail.com
Address: 2747 Lakeshore Drive, Twin Lake, MI 49457

Basics

Category: Residential

Status: Active

Bathrooms: 1 bath

Lot size: 0.11 sq ft

Bathrooms Full: 1

Rooms Total: 6

Type: Single Family Residence

Bedrooms: 3 beds

Area: 1300 sq ft

Year built: 1925

Lot Size Acres: 0.11 acres

County: Kent

Building Details

Building Area Total: 1300 sq ft

Architectural Style: Traditional

Heating: Forced Air

Roof: Asphalt

Construction Materials: Aluminum Siding

Sewer: Public

Stories: 1

Basement: Crawl Space, Full

Amenities & Features

Laundry Features: In Basement

Parking Features: Garage Faces Front, Detached

Patio And Porch Features: Deck, Enclosed

Utilities: Natural Gas Connected

WaterSource: Public

Fees & Taxes

Tax Assessed Value: \$39,887

Tax Annual Amount: \$1,657

Tax Year: 2025

School Information

Call us now

 Phone: (231)730-8781

 Email: tuckerbennerteam@gmail.com

 Address: 2747 Lakeshore Drive, Twin Lake, MI 49457



High School District: Grand Rapids

Miscellaneous

Road Surface Type: Paved

CrossStreet: Garfield/Sibley

Listing Terms: Cash, Conventional

Call us now