

215, 7TH, NILES, MI, 49120

<https://tuckerbenner.com>

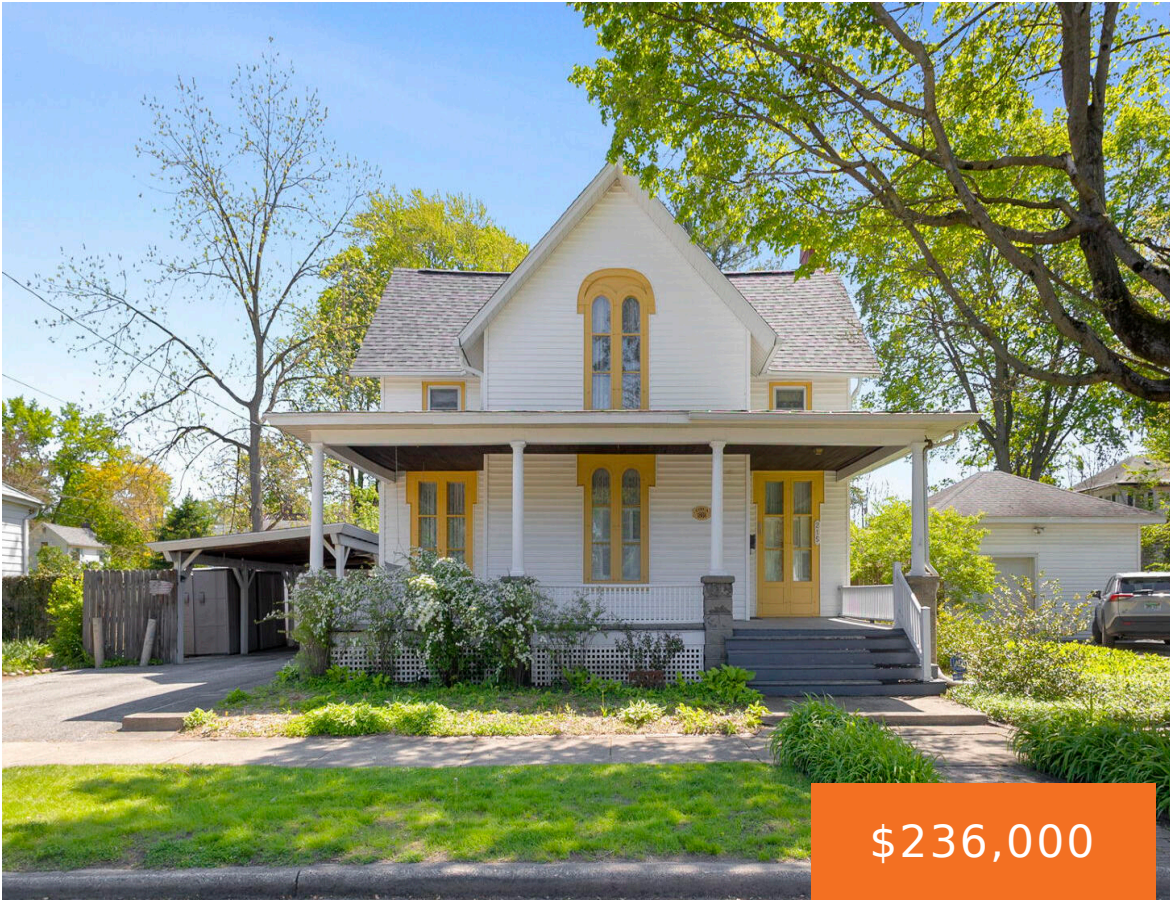

\$236,000



Step into the charm of yesteryear with this beautifully preserved circa 1868 historical home filled with timeless character and warmth. A "Circa 1868" sign welcomes you to a property featuring beautiful hardwood floors throughout the main level, abundant natural light, and unique architectural details that make this home truly special. The generously sized kitchen offers [...]

- 4 beds
- 3 baths
- Single Family Residence
- Residential
- Active
- 2447 sq ft



Basics

Call us now

Phone: (231)730-8781
 Email: tuckerbennerteam@gmail.com
 Address: 2747 Lakeshore Drive, Twin Lake, MI 49457



Category: Residential

Status: Active

Bathrooms: 3 baths

Lot size: 0.22 sq ft

Bathrooms Full: 2

Rooms Total: 10

Bathrooms Half: 1

Type: Single Family Residence

Bedrooms: 4 beds

Area: 2447 sq ft

Year built: 1868

Lot Size Acres: 0.22 acres

County: Berrien

Building Details

Building Area Total: 1800 sq ft

Architectural Style: Victorian

Heating: Forced Air

Roof: Asphalt

Construction Materials: Wood Siding

Sewer: Public

Stories: 2

Basement: Full

Amenities & Features

Laundry Features: Electric Dryer Hookup, Gas Dryer Hookup, In Basement, Main Level, Washer Hookup

Fencing: Privacy

Garage Spaces: 2

Fireplaces Total: 1

Flooring: Carpet, Wood

Parking Features: Detached, Carport

WaterSource: Public

Cooling: Central Air

Fees & Taxes

Tax Assessed Value: \$30,934

Tax Annual Amount: \$40

Tax Year: 2024

School Information

Call us now



Phone: (231)730-8781

Email: tuckerbennerteam@gmail.com

Address: 2747 Lakeshore Drive, Twin Lake, MI 49457



High School District: Niles

Miscellaneous

CrossStreet: Sycamore

Listing Terms: Cash, Conventional

Call us now



Phone: (231)730-8781

Email: tuckerbennerteam@gmail.com

Address: 2747 Lakeshore Drive, Twin Lake, MI 49457

