

2150, STEPHEN, ANN ARBOR, MI, 48103

<https://tuckerbenner.com>

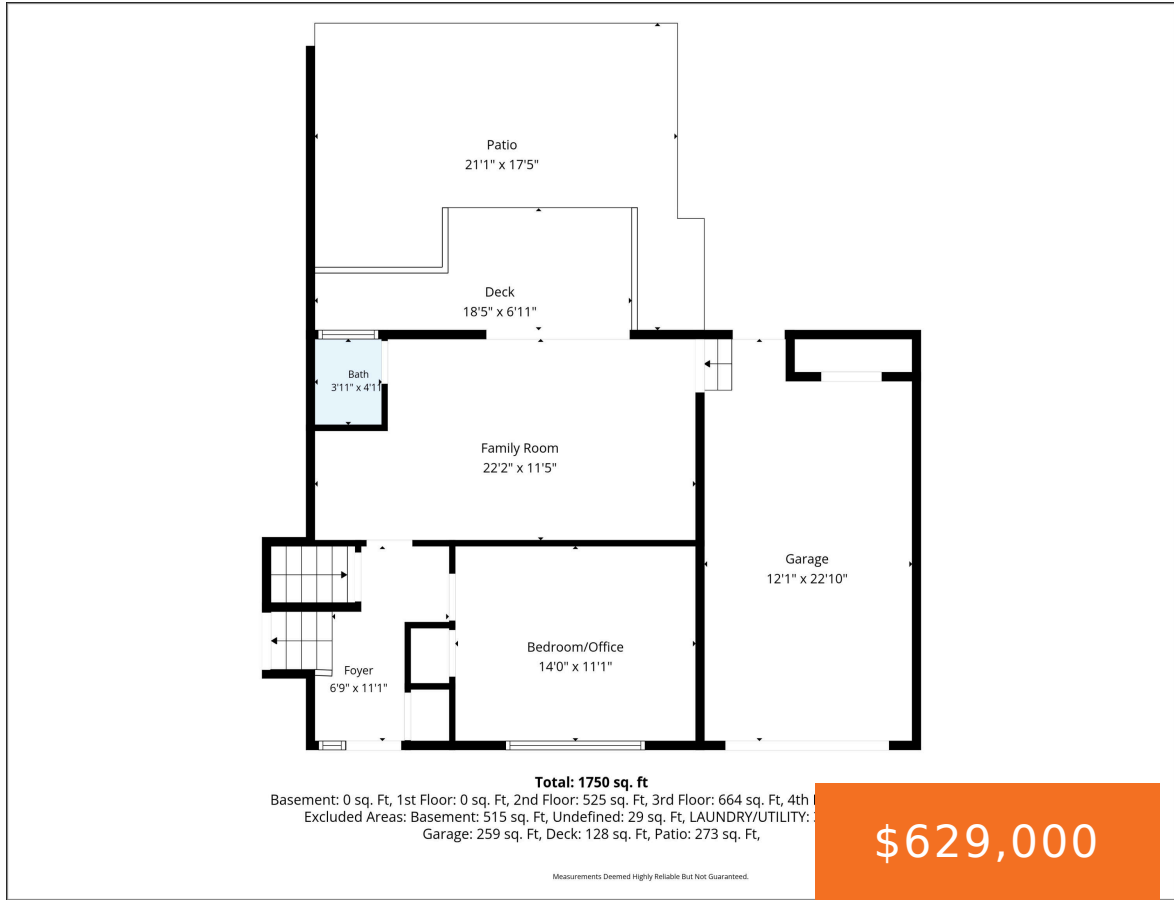

\$629,000



Discover this distinctive 1960 multi-level home nestled in a serene corner of the popular Dicken neighborhood, with a stunning backdrop of majestic pines and Dicken Woods. Curb appeal abounds in this 4-bedroom, 2.5 bathroom brick/wood-sided residence and the appeal continues inside with refinished hardwood floors (4/26) and fresh neutral paint throughout (5/26). Other stand-out features [...]

- 3 beds
- 3 baths
- Single Family Residence
- Residential
- Active
- 1907 sq ft



Basics

Call us now

Phone: (231)730-8781
Email: tuckerbennerteam@gmail.com
Address: 2747 Lakeshore Drive, Twin Lake, MI 49457



Category: Residential

Status: Active

Bathrooms: 3 baths

Lot size: 0.24 sq ft

Subdivision Name: Alhambra/Coral Ridge

Lot Size Acres: 0.24 acres

County: Washtenaw

Type: Single Family Residence

Bedrooms: 3 beds

Area: 1907 sq ft

Year built: 1960

Bathrooms Full: 2

Rooms Total: 11

Bathrooms Half: 1

Building Details

Building Area Total: 1907 sq ft **Construction Materials:** Brick, Wood Siding

Architectural Style: Colonial **Sewer:** Public

Heating: Hot Water **Stories:** 3

Basement: Full

Amenities & Features

Laundry Features: In Basement

Utilities: Natural Gas Connected, Cable Connected

Garage Spaces: 1

Appliances: Dryer, Microwave, Washer

Lot Features: Sidewalk

Cooling: Central Air

Flooring: Carpet, Ceramic Tile, Tile, Wood

Parking Features: Attached

WaterSource: Public

Interior Features: Eat-in Kitchen

Patio And Porch Features: Deck

Fees & Taxes

Tax Assessed Value: \$164,086

Tax Year: 2025

Tax Annual Amount: \$8,728

Call us now



Phone: (231)730-8781

Email: tuckerbennerteam@gmail.com

Address: 2747 Lakeshore Drive, Twin Lake, MI 49457



School Information

High School District: Ann Arbor

HighSchool: Pioneer High School

Middle Or Junior School: Slauson Middle School

Elementary School: Dicken Elementary School

Miscellaneous

CrossStreet: Runnymede and Carol

Listing Terms: Cash, VA Loan, Conventional

Call us now



Phone: (231)730-8781

Email: tuckerbennerteam@gmail.com

Address: 2747 Lakeshore Drive, Twin Lake, MI 49457

