

2155, SELAH, FENVILLE, MI, 49408

https://tuckerbenner.com

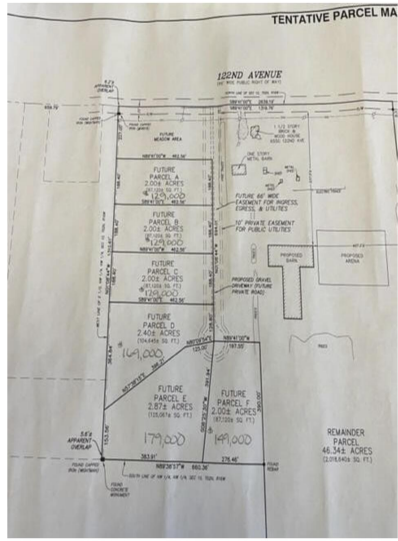

\$249,000

ParcelMap

Horse lovers dream lot! Approximately 2 acres parcel. Lot F is the last lot available and at the end of the cul-de-sac. Build your dream home on this lovely location minutes away from wineries, Hutchins Lake and a short drive to Douglas/Saugatuck and Lake Michigan. Attached shows the road leading to the cul-de-sac of 122nd [...]

- 0 baths
- Lot
- Land
- Active

Basics

Category: Land
Status: Active
Lot size: 2 sq ft
County: Allegan

Type: Lot
Bathrooms: 0 baths
Lot Size Acres: 2 acres

Call us now

Phone: (231)730-8781
 Email: tuckerbennerteam@gmail.com
 Address: 2747 Lakeshore Drive, Twin Lake, MI 49457

Building Details

Current Use: Residential, Agricultural

Amenities & Features

Utilities: Natural Gas Available, Electricity Available, Natural Gas Connected, None

Lot Features: Buildable, Cleared, Cul-De-Sac

Fees & Taxes

Tax Assessed Value: \$50,000

Association Fee: \$500

Tax Annual Amount: \$2,477

Association Fee Frequency: Annually

Tax Year: 2024

Association Fee Includes: Other

School Information

High School District: Fennville

Middle Or Junior School: Fennville Middle School

HighSchool: Fennville High School

Elementary School: Fennville Elementary School

Miscellaneous

Road Surface Type: Paved

Listing Terms: Cash, Conventional

CrossStreet: M89 and 66th St

Call us now



Phone: (231)730-8781

Email: tuckerbennerteam@gmail.com

Address: 2747 Lakeshore Drive, Twin Lake, MI 49457

