

21556, 59 1/2, BANGOR, MI, 49013

<https://tuckerbenner.com>

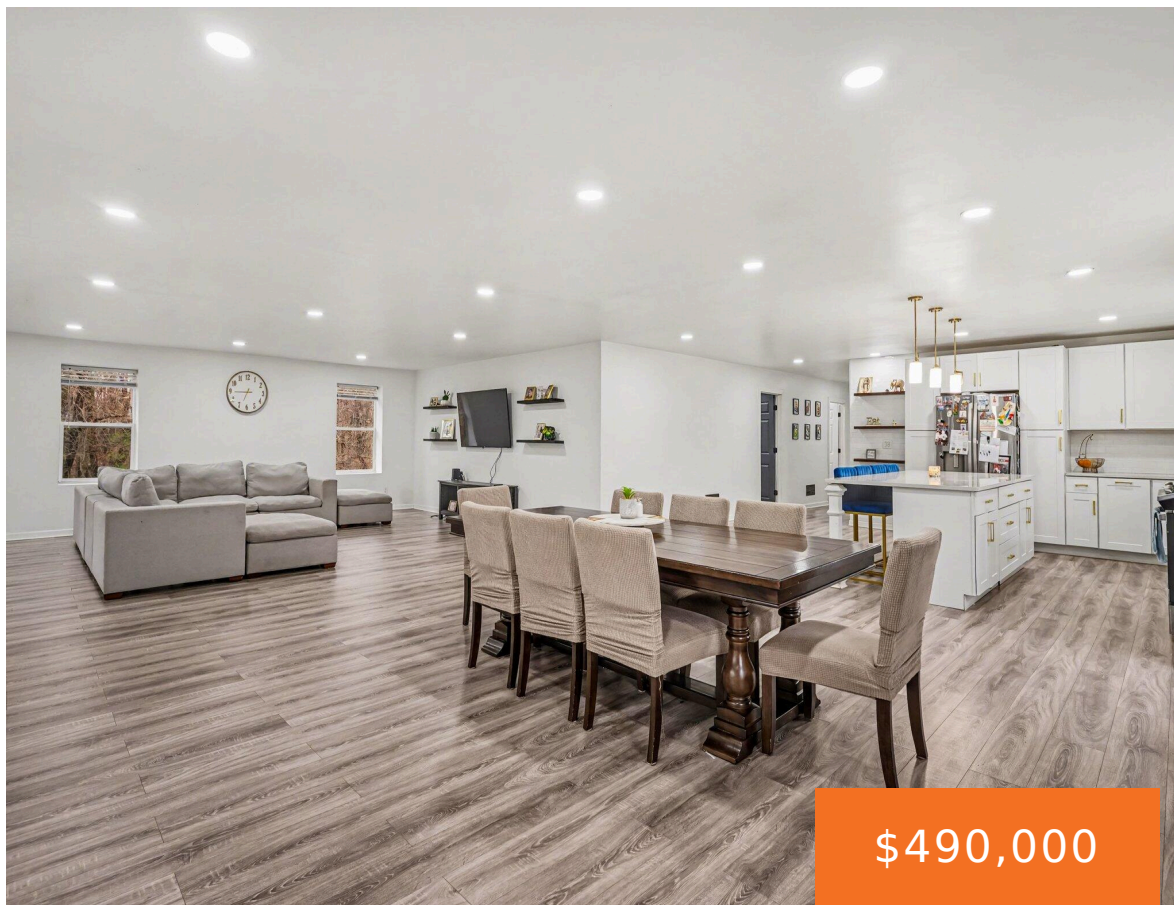

\$490,000

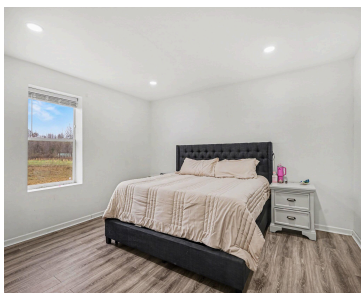

This recently updated 4-bedroom, 3-bathroom home offers ample space for entertaining guests and family living. The 22-acre parcel provides room for recreation and agriculture, including a blueberry field and garden area. A second house on the property, with rental history, provides an income opportunity for the future homeowner.

- 4 beds
- 3 baths
- Single Family Residence
- Residential
- Active
- 2689 sq ft

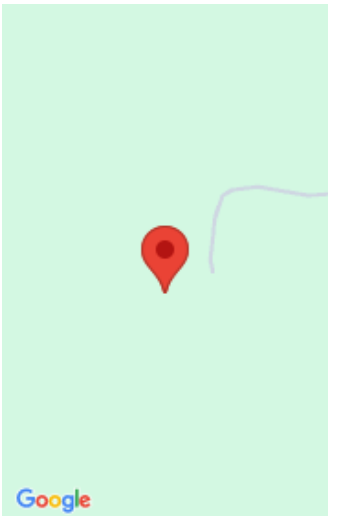

Call us now

Phone: (231)730-8781
Email: tuckerbennerteam@gmail.com
Address: 2747 Lakeshore Drive, Twin Lake, MI 49457



Basics

Category: Residential

Status: Active

Bathrooms: 3 baths

Lot size: 22.26 sq ft

Bathrooms Full: 3

Rooms Total: 8

Type: Single Family Residence

Bedrooms: 4 beds

Area: 2689 sq ft

Year built: 1975

Lot Size Acres: 22.26 acres

County: Van Buren

Building Details

Building Area Total: 2689 sq ft

Architectural Style: Traditional

Heating: Forced Air

Basement: Full

Construction Materials: Block, Brick

Sewer: Septic Tank

Stories: 1

Amenities & Features

Laundry Features: Laundry Room, Main Level

Garage Spaces: 2

Lot Features: Recreational, Tillable, Wooded

Parking Features: Detached

WaterSource: Well

Fees & Taxes

Tax Assessed Value: \$85,417

Tax Annual Amount: \$2,857

Tax Year: 2025

School Information

Call us now



Phone: (231)730-8781

Email: tuckerbennerteam@gmail.com

Address: 2747 Lakeshore Drive, Twin Lake, MI 49457



High School District: Bangor

Miscellaneous

Road Surface Type: Paved

CrossStreet: CR 380 and 24th Ave

Listing Terms: Cash, Conventional

Call us now



Phone: (231)730-8781

Email: tuckerbennerteam@gmail.com

Address: 2747 Lakeshore Drive, Twin Lake, MI 49457

