

216, LEONARD, BELDING, MI, 48809
https://tuckerbenner.com

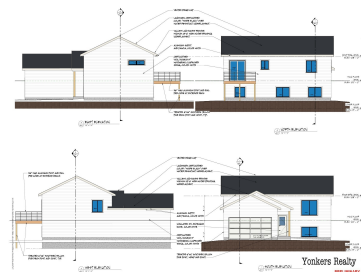

TO BE BUILT Hurry on this one and pick your own colors before they are chosen for you. You will love this home once it is finished with all quality materials. Quarts counters in Kitchen and baths, 2 beds up with Main bedroom access to bath, 2 beds/bath down. Kitchen will come with Refrigerator, stove, [...]

- 4 beds
- 2 baths
- Single Family Residence
- Residential
- Active
- 2080 sq ft

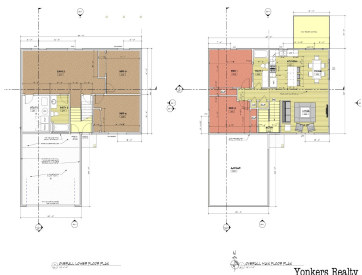
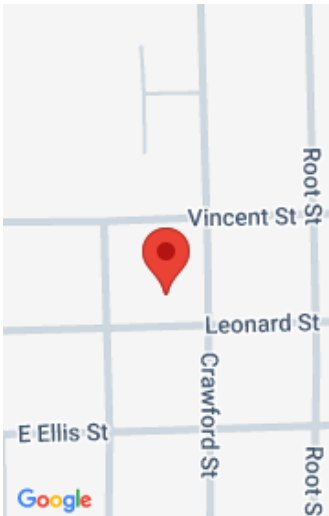

Call us now

Phone: (231)730-8781
Email: tuckerbennerteam@gmail.com
Address: 2747 Lakeshore Drive, Twin Lake, MI 49457

Basics

Category: Residential

Status: Active

Bathrooms: 2 baths

Lot size: 0.4 sq ft

Bathrooms Full: 2

Rooms Total: 5

Type: Single Family Residence

Bedrooms: 4 beds

Area: 2080 sq ft

Year built: 2025

Lot Size Acres: 0.4 acres

County: Ionia

Building Details

Building Area Total: 1040 sq ft

Sewer: Public

Stories: 2

Basement: Daylight

Construction Materials: Vinyl Siding

Heating: Forced Air

Levels: Bi-Level

Amenities & Features

Laundry Features: Lower Level

Parking Features: Attached

WaterSource: Public

Patio And Porch Features: Deck

Utilities: Natural Gas Available, Electricity Available, Natural Gas Connected

Garage Spaces: 2

Lot Features: Level

Fees & Taxes

Tax Year: 2025

School Information

Call us now

High School District: Belding

Miscellaneous

Road Surface Type: Paved

CrossStreet: Crawford & Leonard

Listing Terms: Cash, Conventional

Call us now