

216, ST JOSEPH, NILES, MI, 49120

https://tuckerbenner.com

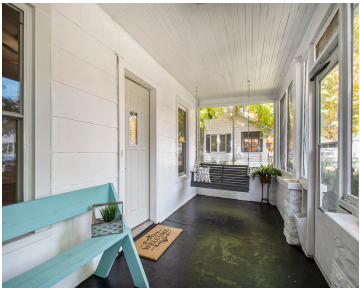

\$219,900



- 4 beds
- 1 bath
- Single Family Residence
- Residential
- Active
- 1226 sq ft

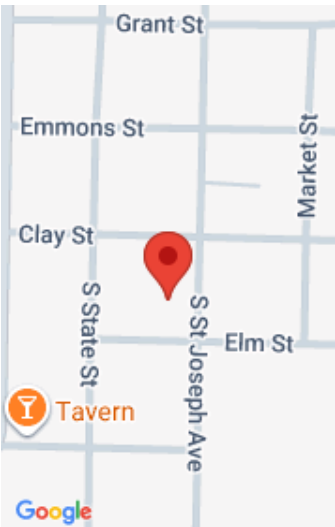

Call us now

Phone: (231)730-8781
Email: tuckerbennerteam@gmail.com
Address: 2747 Lakeshore Drive, Twin Lake, MI 49457

Basics

Category: Residential

Status: Active

Bathrooms: 1 bath

Lot size: 0.2 sq ft

Bathrooms Full: 1

Rooms Total: 8

Type: Single Family Residence

Bedrooms: 4 beds

Area: 1226 sq ft

Year built: 1800

Lot Size Acres: 0.2 acres

County: Berrien

Building Details

Building Area Total: 1226 sq ft

Sewer: Public Sewer

Stories: 2

Construction Materials: Aluminum Siding

Heating: Forced Air

Basement: Michigan Basement

Amenities & Features

Laundry Features: In Kitchen, Laundry Closet, Main Level

Garage Spaces: 2

Appliances: Washer

Exterior Features: Fenced Back, Scrn Porch

Parking Features: Garage Door Opener, Detached

WaterSource: Public

Interior Features: Ceiling Fan(s), Garage Door Opener

Cooling: Central Air

Fees & Taxes

Tax Assessed Value: \$38,382

Tax Annual Amount: \$1,143

Tax Year: 2024

Call us now



School Information

High School District: Niles

Miscellaneous

CrossStreet: Elm & S St. Joseph **Listing Terms:** Cash, FHA, VA Loan, Conventional

Call us now