

216, 1ST, EVART, MI, 49631

<https://tuckerbenner.com>

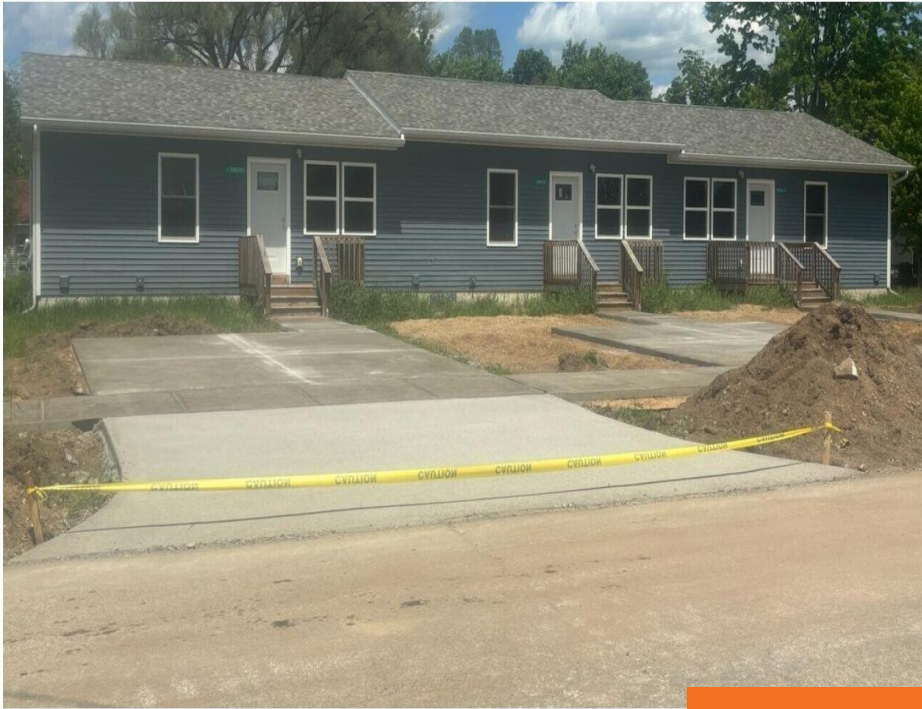

\$434,900



- 0 baths
- 2 to 4 Units
- Multi-Family
- Active



Step into a world of investment potential and unparalleled charm with our latest offering: a brand-new, never-lived-in triplex that exudes curb appeal and promises endless opportunity. Prepare to be impressed as we add the finishing touches to this remarkable investment opportunity. Picture-perfect sidewalks wind their way to a newly paved parking lot, setting the stage [...]

Basics

Category: Multi-Family

Status: Active

Lot size: 0.3 sq ft

Lot Size Acres: 0.3 acres

Type: 2 to 4 Units

Bathrooms: 0 baths

Year built: 2023

County: Osceola



Call us now

Phone: (231)730-8781
Email: tuckerbennerteam@gmail.com
Address: 2747 Lakeshore Drive, Twin Lake, MI 49457



Building Details

Number Of Units Total: 3

Sewer: Public Sewer

Roof: Composition

Basement: Full

Construction Materials: Vinyl Siding

Heating: Forced Air, Natural Gas

Number Of Buildings: 1

Amenities & Features

Parking Total: 3

Lot Features: Sidewalk

Cooling: Central Air

Parking Features: Paved

Fireplaces Total: 1

Fees & Taxes

Tax Assessed Value: \$88,089

Tax Annual Amount: \$5,188.64

Tax Year: 2024

School Information

High School District: Ewart

Miscellaneous

Road Surface Type: Paved

Owner Pays: None

Tenant Pays: None

CrossStreet: N. Hemlock

Listing Terms: Cash, Conventional



Call us now

Phone: (231)730-8781

Email: tuckerbennerteam@gmail.com

Address: 2747 Lakeshore Drive, Twin Lake, MI 49457

