

216, CLARK, JACKSON, MI, 49203

https://tuckerbenner.com

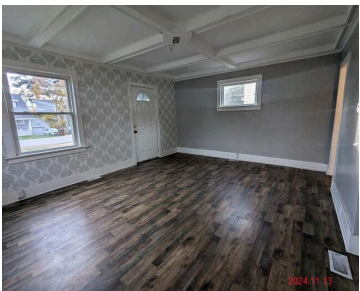

\$114,900



- 3 beds
- 1 bath
- Single Family Residence
- Residential
- Active
- 1116 sq ft

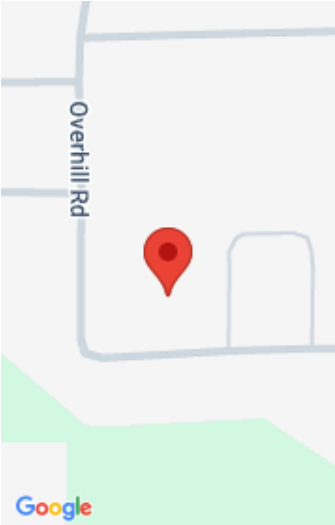

Call us now

Phone: (231)730-8781
Email: tuckerbennerteam@gmail.com
Address: 2747 Lakeshore Drive, Twin Lake, MI 49457

Basics

Category: Residential
Status: Active
Bathrooms: 1 bath
Lot size: 0.33 sq ft
Subdivision Name: Pierce's Subdivision
Lot Size Acres: 0.33 acres
County: Jackson

Type: Single Family Residence
Bedrooms: 3 beds
Area: 1116 sq ft
Year built: 1925
Bathrooms Full: 1
Rooms Total: 7

Building Details

Building Area Total: 1116 sq ft
Architectural Style: Colonial
Heating: Forced Air
Basement: Full

Construction Materials: Aluminum Siding
Sewer: Public Sewer
Stories: 2

Amenities & Features

Laundry Features: In Basement, Laundry Room
Garage Spaces: 2
Exterior Features: Porch(es), 3 Season Room

Parking Features: Garage Faces Front, Detached
WaterSource: Public

Fees & Taxes

Tax Assessed Value: \$60,375
Tax Annual Amount: \$2,342

Tax Year: 2023

Call us now

School Information

High School District: Jackson

Miscellaneous

CrossStreet: Francis & Clark

Listing Terms: Other, Cash

Call us now