

2160, DARNELL, WALLED LAKE, MI, 48390

https://tuckerbenner.com

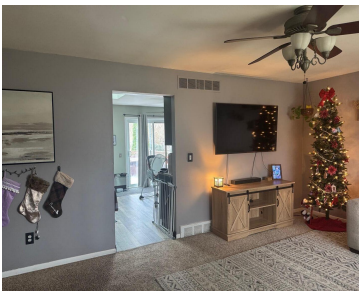

Beautiful , updated ranch in quiet sub with All Sports Wolverine Lake access. Walk to the beach and boat dock. Basement remodeled in 2024 with a 4th bedroom and family room. New water softener system in 2025 New well pump/New well tank 2023. Large kitchen with farmhouse sink and granite counters was remodeled in 2020. [...]

- 4 beds
- 1 bath
- Single Family Residence
- Residential
- Active
- 1822 sq ft

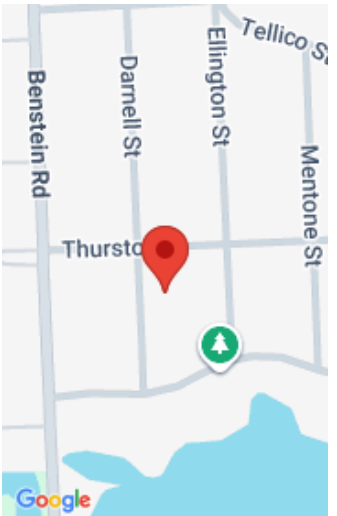

Basics

Category: Residential

Status: Active

Bathrooms: 1 bath

Lot size: 0.14 sq ft

Bathrooms Full: 1

Rooms Total: 5

Type: Single Family Residence

Bedrooms: 4 beds

Area: 1822 sq ft

Year built: 1974

Lot Size Acres: 0.14 acres

County: Oakland

Building Details

Building Area Total: 1022 sq ft

Construction Materials: Aluminum Siding, Brick

Architectural Style: Ranch

Sewer: Septic Tank

Heating: Forced Air

Stories: 1

Roof: Shingle

Basement: Full

Amenities & Features

Laundry Features: In Basement

Waterfront Features: Lake

Appliances: Disposal, Dryer, Microwave, Range, Washer, Water Softener Owned

Patio And Porch Features: Deck

Fencing: Fenced Back, Full

WaterSource: Well

Window Features: Insulated Windows

Cooling: Central Air

Fees & Taxes

Tax Assessed Value: \$86,130

Tax Year: 2024

Tax Annual Amount: \$3,384

Call us now



School Information

High School District: Walled Lake

Miscellaneous

Road Surface Type: Paved

CrossStreet: Benstein , Glengary

Listing Terms: Cash, FHA, Conventional

Call us now