

217, MARYLAND, ROYAL OAK, MI, 48067

<https://tuckerbenner.com>

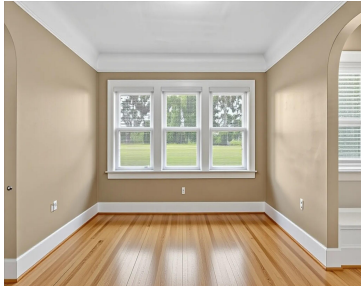
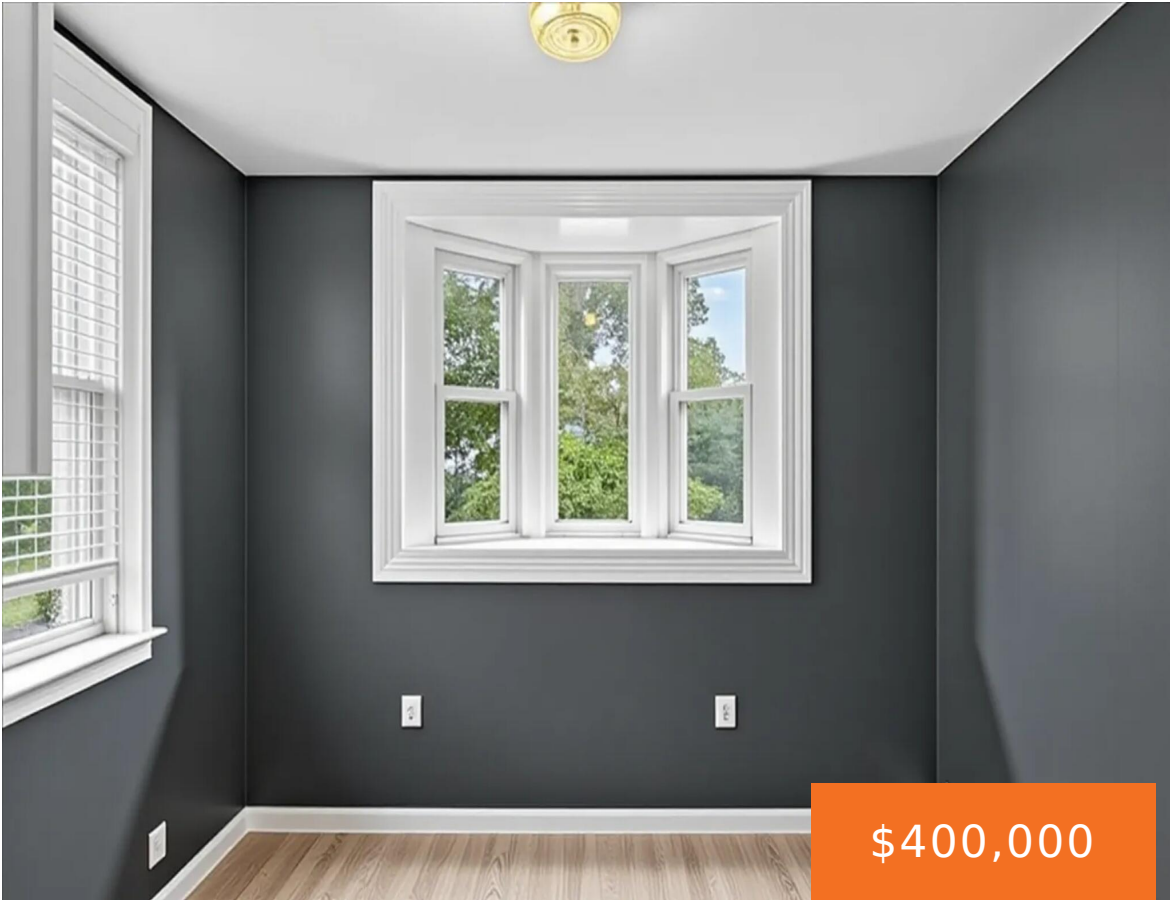

Step inside this charming 1926 Colonial where original craftsmanship and thoughtful updates come together beautifully. An arched solid wood entry door welcomes you into a spacious foyer that opens to a warm living room with hardwood floors, natural fireplace, and timeless architectural details. The formal dining room is ideal for entertaining, while the kitchen offers [...]

- 3 beds
- 2 baths
- Single Family Residence
- Residential
- Active
- 1400 sq ft



Basics

Call us now



Phone: (231)730-8781
Email: tuckerbennerteam@gmail.com
Address: 2747 Lakeshore Drive, Twin Lake, MI 49457



Category: Residential

Status: Active

Bathrooms: 2 baths

Lot size: 0.15 sq ft

Bathrooms Full: 1

Rooms Total: 9

Bathrooms Half: 1

Type: Single Family Residence

Bedrooms: 3 beds

Area: 1400 sq ft

Year built: 1926

Lot Size Acres: 0.15 acres

County: Oakland

Building Details

Building Area Total: 1400 sq ft

Architectural Style: Colonial

Heating: Forced Air

Basement: Full

Construction Materials: Vinyl Siding

Sewer: Public

Stories: 2

Amenities & Features

Laundry Features: In Basement

Garage Spaces: 2

Fireplaces Total: 1

Parking Features: Detached

WaterSource: Public

Fees & Taxes

Tax Assessed Value: \$145,300

Tax Annual Amount: \$5,721.31

Tax Year: 2025

School Information

High School District: Royal Oak

Call us now



Phone: (231)730-8781

Email: tuckerbennerteam@gmail.com

Address: 2747 Lakeshore Drive, Twin Lake, MI 49457



Miscellaneous

CrossStreet: E of S. Main and N of 10 Mile **Listing Terms:** Cash, FHA, VA Loan, Conventional

Call us now



Phone: (231)730-8781

Email: tuckerbennerteam@gmail.com

Address: 2747 Lakeshore Drive, Twin Lake, MI 49457

