

217, 5TH, ANN ARBOR, MI, 48104

https://tuckerbenner.com

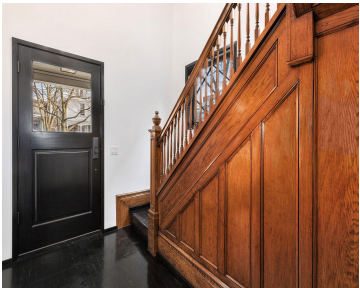

This spectacular, historic Kerrytown home has been impeccably maintained since its gut remodel in 2014 and offers a to-die-for location. Redesigned by historical reservation experts Mitchell and Mouat, and taken down to the studs, the house offers a solid foundation, oak flooring laid over restructured floor joists to avoid sloping, all new HVAC and copper [...]

- 2 beds
- 2 baths
- Single Family Residence
- Residential
- Active
- 1898 sq ft



Call us now

Phone: (231)730-8781
Email: tuckerbennerteam@gmail.com
Address: 2747 Lakeshore Drive, Twin Lake, MI 49457



Basics

Category: Residential
Status: Active
Bathrooms: 2 baths
Lot size: 0.09 sq ft
Subdivision Name: Kerrytown
Lot Size Acres: 0.09 acres
County: Washtenaw

Type: Single Family Residence
Bedrooms: 2 beds
Area: 1898 sq ft
Year built: 1901
Bathrooms Full: 1
Rooms Total: 9
Bathrooms Half: 1

Building Details

Building Area Total: 1898 sq ft
Architectural Style: Historic
Heating: Forced Air
Basement: Michigan Basement

Construction Materials: Brick
Sewer: Public
Stories: 3

Amenities & Features

Laundry Features: In Basement
WaterSource: Public
Lot Features: Sidewalk
Cooling: Central Air
Flooring: Wood
Appliances: Dishwasher, Dryer, Oven, Range, Refrigerator, Washer
Patio And Porch Features: Patio

Fees & Taxes

Tax Assessed Value: \$287,058
Tax Annual Amount: \$13,107
Tax Year: 2025

Call us now

School Information

High School District: Ann Arbor	HighSchool: Pioneer High School
Middle Or Junior School: Forsythe Middle School	Elementary School: Bach Elementary School

Miscellaneous

CrossStreet: 5th between Ann and Catherine	Listing Terms: Cash, VA Loan, Conventional
---	---

Call us now