

2175, JEFFERSON, CLARKLAKE, MI, 49234

https://tuckerbenner.com

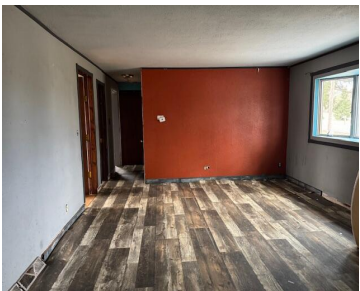

☐ Investor Special in Clarklake! ☐ Unlock the potential in this 3-bedroom, 1-bath home located in the desirable Clarklake area. With solid bones and plenty of room to add value, this property is perfect for investors or handy buyers looking to build equity. • ☐ Great opportunity for sweat equity • ☐ Main-floor kitchen with [...]

- 3 beds
- 1 bath
- Single Family Residence
- Residential
- Active
- 984 sq ft

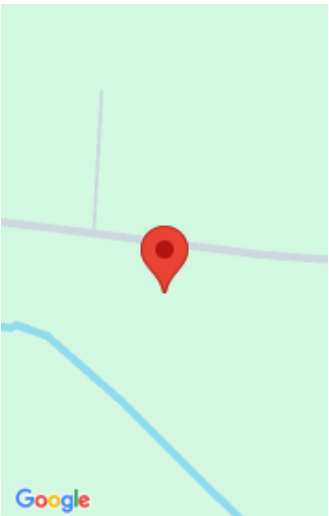

Call us now

Phone: (231)730-8781
Email: tuckerbennerteam@gmail.com
Address: 2747 Lakeshore Drive, Twin Lake, MI 49457

Basics

Category: Residential

Status: Active

Bathrooms: 1 bath

Lot size: 0.5 sq ft

Bathrooms Full: 1

Rooms Total: 7

Type: Single Family Residence

Bedrooms: 3 beds

Area: 984 sq ft

Year built: 1954

Lot Size Acres: 0.5 acres

County: Jackson

Building Details

Building Area Total: 984 sq ft

Construction Materials: HardiPlank Type, Stone

Architectural Style: Ranch

Sewer: Septic Tank

Heating: Forced Air

Stories: 1

Roof: Shingle

Basement: Full

Amenities & Features

Laundry Features: In Basement

Parking Features: Attached

Garage Spaces: 1

WaterSource: Well

Fees & Taxes

Tax Assessed Value: \$32,560

Tax Year: 2025

Tax Annual Amount: \$921.93

School Information

High School District: Columbia

Call us now

Miscellaneous

CrossStreet: Gates Rd. & Myers Rd.

Listing Terms: Cash

Call us now



Phone: (231)730-8781
Email: tuckerbennerteam@gmail.com
Address: 2747 Lakeshore Drive, Twin Lake, MI 49457

