

2179, GEE, LOWELL, MI, 49331

https://tuckerbenner.com

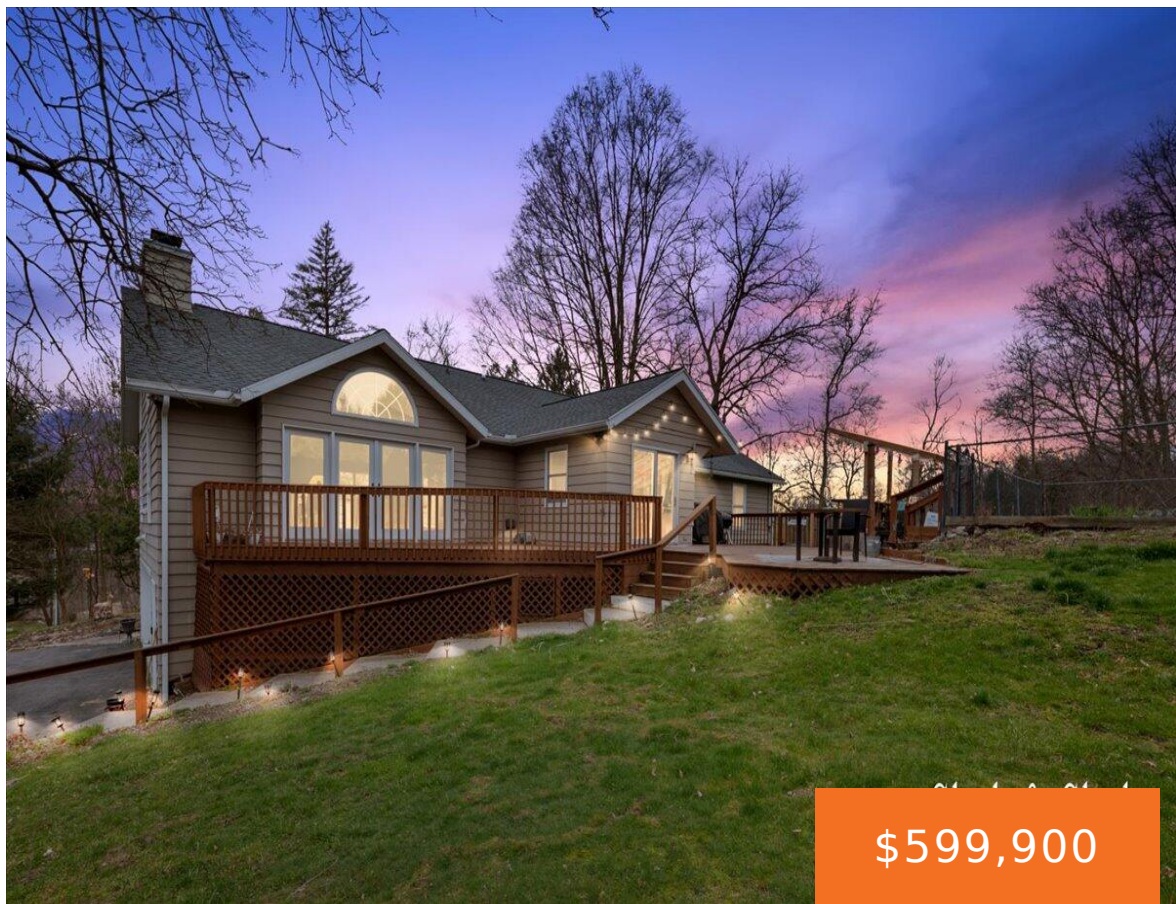

In the heart of Lowell, this expansive residence boasts over 2,200 square feet of living space on the main level, perfect for comfortable entertaining. The extra-large dining room features a warm fireplace, ideal for family gatherings. Summer fun awaits in the backyard, where a stunning in-ground pool, complete with a pool house and heater, beckons. [...]

- 3 beds
- 2 baths
- Single Family Residence
- Residential
- Active
- 2268 sq ft

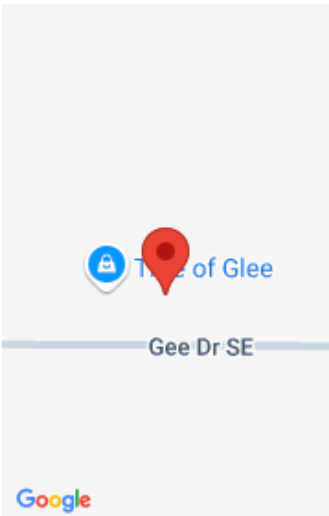

Basics

Category: Residential

Status: Active

Bathrooms: 2 baths

Lot size: 1.33 sq ft

Bathrooms Full: 1

Rooms Total: 8

Bathrooms Half: 1

Type: Single Family Residence

Bedrooms: 3 beds

Area: 2268 sq ft

Year built: 1943

Lot Size Acres: 1.33 acres

County: Kent

Building Details

Building Area Total: 2268 sq ft

Architectural Style: Ranch

Heating: Forced Air

Basement: Partial, Walk-Out Access

Construction Materials: Aluminum Siding

Sewer: Septic Tank

Stories: 1

Amenities & Features

Laundry Features: Laundry Room

Flooring: Wood

Parking Features: Attached

Garage Spaces: 2

Appliances: Dishwasher, Dryer, Range, Refrigerator, Washer

Lot Features: Wooded, Rolling Hills

Fireplaces Total: 2

Pool Features: In Ground, Cabana

Utilities: Cable Available, Natural Gas Connected

Fireplace Features: Formal Dining, Living Room

WaterSource: Well

Interior Features: Ceiling Fan(s), Garage Door Opener

Patio And Porch Features: Deck

Cooling: Central Air

Fees & Taxes

Call us now

Tax Assessed Value: \$258,300
Tax Annual Amount: \$9,686

Tax Year: 2024

School Information

High School District: Lowell

Miscellaneous

Road Surface Type: Paved

CrossStreet: Alden Nash

Listing Terms: Cash, FHA, VA Loan, Conventional

Call us now



Phone: (231)730-8781
Email: tuckerbennerteam@gmail.com
Address: 2747 Lakeshore Drive, Twin Lake, MI 49457

