

218, KINGSLEY, ANN ARBOR, MI, 48103

https://tuckerbenner.com



\$5,500

Building amenities with first floor garage parking, fitness center, rooftop terrace with grill for cooking out, and community room with kitchenette for entertaining. Two parking spaces, one in garage and one in parking lot. Walking distance to Main Street and the Kerrytown shops, experience Ann Arbor living at its finest.

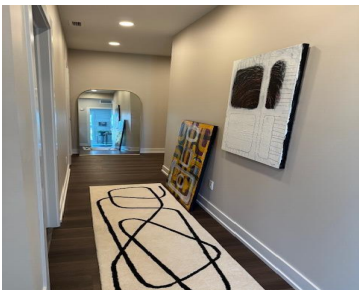

- 2 beds
- 2 baths
- Condominium
- Residential Lease
- Active
- 1671 sq ft

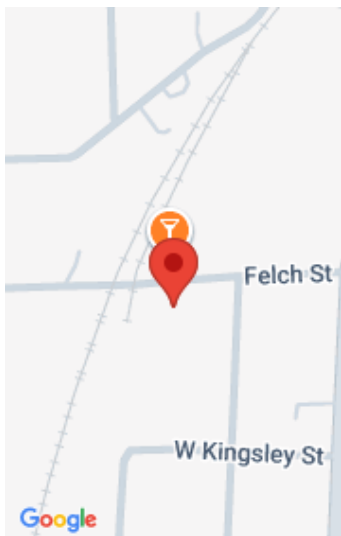

Call us now

Phone: (231)730-8781  
Email: tuckerbennerteam@gmail.com  
Address: 2747 Lakeshore Drive, Twin Lake, MI 49457

# Basics

**Category:** Residential Lease  
**Status:** Active  
**Bathrooms:** 2 baths  
**Lot size:** 0 sq ft  
**Bathrooms Full:** 2  
**County:** Washtenaw

**Type:** Condominium  
**Bedrooms:** 2 beds  
**Area:** 1671 sq ft  
**Year built:** 2018  
**Lot Size Acres:** 0 acres

# Building Details

**Architectural Style:** Contemporary  
**Stories:** 1  
**Basement:** Other  
**Heating:** Forced Air  
**Common Walls:** End Unit

# Amenities & Features

**Laundry Features:** In Unit  
**Parking Features:** Garage Door Opener, Attached  
**Garage Spaces:** 1  
**Fireplaces Total:** 250  
**Cooling:** Central Air

# Fees & Taxes

**Association Fee Frequency:** Other  
**Association Fee Includes:** Lawn/Yard Care, Sewer, Snow Removal, Trash, Water

# School Information

**High School District:** Ann Arbor

Call us now

---

# Miscellaneous

**CrossStreet:** Main and Felch

**Owner Pays:** Association Fees, Trash, Sewer, Snow Removal, Taxes, Water

**Tenant Pays:** A/C, Cable/Satellite, Electric, Heat, Internet Access, Phone, WIFI

**Call us now**



Phone: (231)730-8781  
Email: tuckerbennerteam@gmail.com  
Address: 2747 Lakeshore Drive, Twin Lake, MI 49457

