

219, HIGH, LOWELL, MI, 49331

<https://tuckerbenner.com>

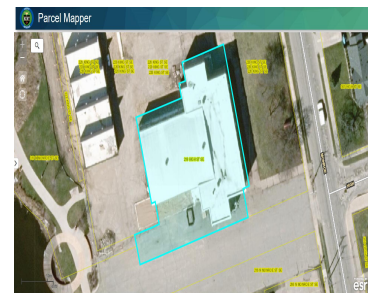

\$1,700,000

Seize the opportunity to develop an exquisite waterfront community, offering up to 18 condos/apartments (Phase II) and five townhomes (Phase III), in a prime location. Phase I environmental assessments are completed, ensuring eco-friendly practices, while the serene waterfront setting promises an unparalleled lifestyle. This visionary investment offers the perfect blend of natural beauty and small-town [...]

- 0 baths
- Retail/Commercial
- Commercial Sale
- Active



Basics

Category: Commercial Sale
Status: Active
Lot size: 0.76 sq ft
Lot Size Acres: 0.76 acres

Type: Retail/Commercial
Bathrooms: 0 baths
Year built: 1950
County: Kent



Call us now

Phone: (231)730-8781
 Email: tuckerbennerteam@gmail.com
 Address: 2747 Lakeshore Drive, Twin Lake, MI 49457



Building Details

Number Of Units Total: 1

Sewer: Public Sewer

Roof: Concrete

Construction Materials: Brick

Heating: Natural Gas, Baseboard

Number Of Buildings: 1

Amenities & Features

Inclusions: 1

Utilities: Public Water, Public Sewer, Electricity Available, Natural Gas Available

WaterSource: Public **Fireplaces Total:** 1

Fees & Taxes

Tax Assessed Value: \$160,344

Tax Year: 2022

Tax Annual Amount: \$10,680.54

School Information

High School District: Lowell

Miscellaneous

Road Surface Type: Paved

CrossStreet: High St & Monroe

Listing Terms: Other, Cash



Call us now

Phone: (231)730-8781

Email: tuckerbennerteam@gmail.com

Address: 2747 Lakeshore Drive, Twin Lake, MI 49457

