

219, DALRYMPLE, ALBION, MI, 49224

<https://tuckerbenner.com>

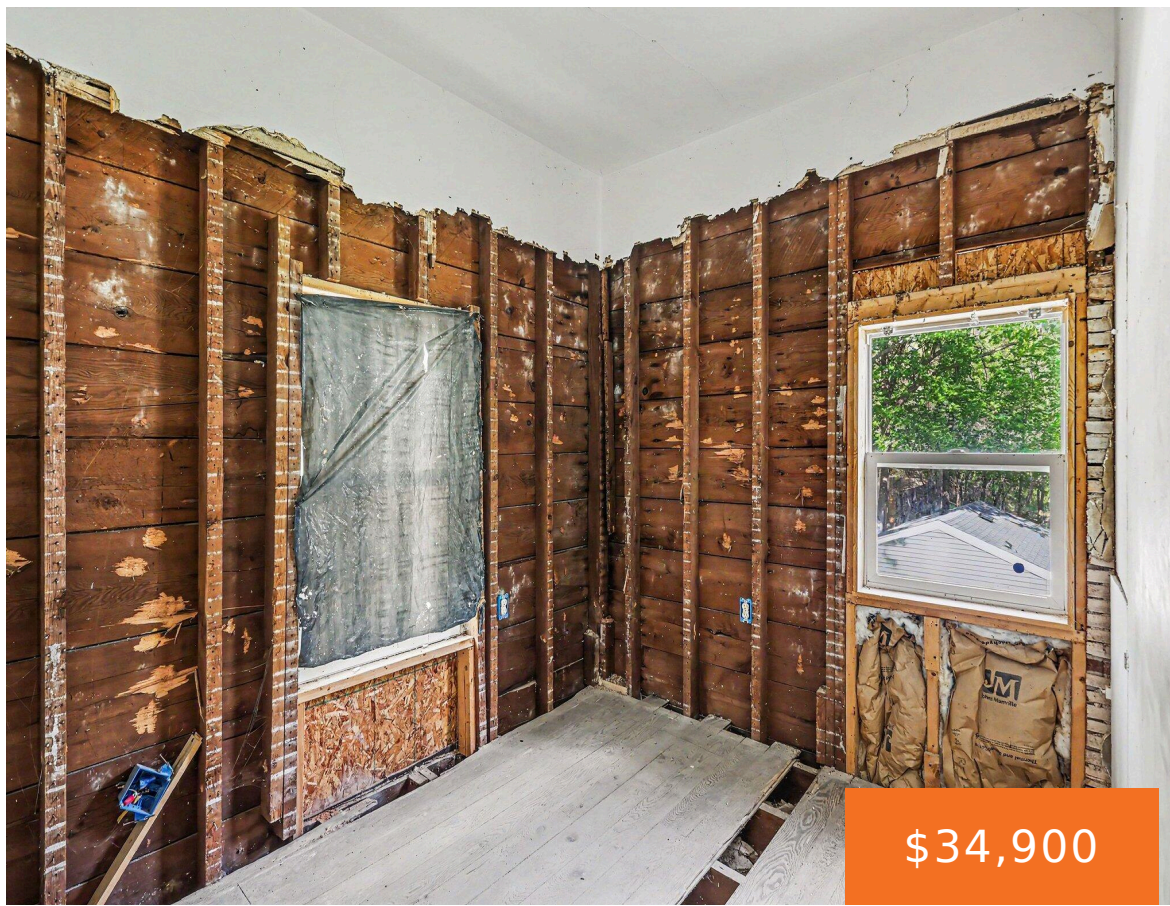

\$34,900

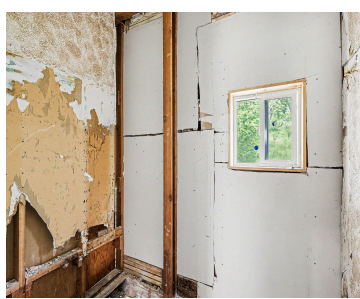
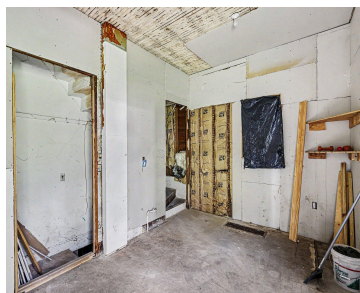

Investor's opportunity with strong upside potential. Whether you're experienced or just getting started, this property offers a solid foundation for your next project. Situated on a city lot, the home features a full basement and functional layout, providing excellent potential for renovation, rental repositioning, or long-term hold. Conveniently located near main roads, schools, and local [...]

- 3 beds
- 1 bath
- Single Family Residence
- Residential
- Active
- 1344 sq ft



Basics

Call us now



Phone: (231)730-8781
Email: tuckerbennerteam@gmail.com
Address: 2747 Lakeshore Drive, Twin Lake, MI 49457



Category: Residential

Status: Active

Bathrooms: 1 bath

Lot size: 0.2 sq ft

Bathrooms Full: 1

Rooms Total: 7

Type: Single Family Residence

Bedrooms: 3 beds

Area: 1344 sq ft

Year built: 1910

Lot Size Acres: 0.2 acres

County: Calhoun

Building Details

Building Area Total: 1344 sq ft

Architectural Style: Traditional

Heating: Forced Air

Basement: Full

Construction Materials: Wood Siding

Sewer: Public

Stories: 2

Amenities & Features

Laundry Features: None

WaterSource: Public

Parking Features: Detached

Fees & Taxes

Tax Assessed Value: \$12,575

Tax Annual Amount: \$936

Tax Year: 2025

School Information

High School District: Marshall

Call us now



Phone: (231)730-8781

Email: tuckerbennerteam@gmail.com

Address: 2747 Lakeshore Drive, Twin Lake, MI 49457



Miscellaneous

CrossStreet: Center St and Erie St

Listing Terms: Cash

Call us now



Phone: (231)730-8781

Email: tuckerbennerteam@gmail.com

Address: 2747 Lakeshore Drive, Twin Lake, MI 49457

