

# 2190, QUAIL RUN, KALAMAZOO, MI, 49009

<https://tuckerbenner.com>

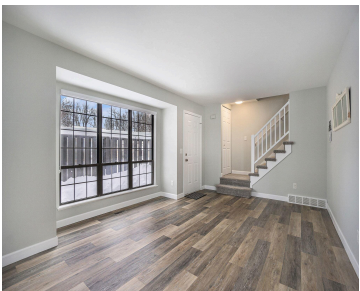

Welcome to 2190 Quail Run Drive, a beautifully updated home nestled in a desirable Kalamazoo neighborhood. This move-in-ready property features a fully remodeled kitchen with modern finishes, updated cabinetry, and stylish countertops; perfect for both everyday living and entertaining. Throughout the home, you'll find newer flooring that adds a fresh, cohesive feel. The bathrooms have [...]

- 2 beds
- 2 baths
- Condominium
- Residential
- Active
- 1012 sq ft

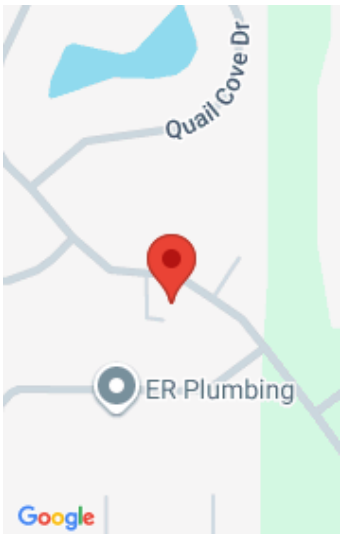

## Call us now



Phone: (231)730-8781  
Email: [tuckerbennerteam@gmail.com](mailto:tuckerbennerteam@gmail.com)  
Address: 2747 Lakeshore Drive, Twin Lake, MI 49457



# Basics

**Category:** Residential

**Status:** Active

**Bathrooms:** 2 baths

**Lot size:** 0.01 sq ft

**Bathrooms Full:** 1

**Rooms Total:** 6

**Bathrooms Half:** 1

**Type:** Condominium

**Bedrooms:** 2 beds

**Area:** 1012 sq ft

**Year built:** 1983

**Lot Size Acres:** 0.01 acres

**County:** Kalamazoo

# Building Details

**Building Area Total:** 930 sq ft

**Construction Materials:** Aluminum Siding, Brick

**Architectural Style:** Traditional

**Sewer:** Public

**Heating:** Forced Air

**Stories:** 2

**Basement:** Full

# Amenities & Features

**Laundry Features:** In Basement

**Utilities:** Natural Gas Available, Electricity Available, Cable Available, Natural Gas Connected, Cable Connected, High-Speed Internet

**Parking Features:** Attached

**Fireplace Features:** Living Room, Wood Burning

**Garage Spaces:** 1

**WaterSource:** Public

**Appliances:** Dishwasher, Range, Refrigerator

**Interior Features:** Broadband

**Fireplaces Total:** 1

**Cooling:** Central Air

# Fees & Taxes

Call us now

**Tax Assessed Value:** \$57,972

**Association Fee Frequency:** Monthly

**Association Fee:** \$325

**Tax Year:** 2025

**Tax Annual Amount:** \$2,589

**Association Fee Includes:** Water, Trash, Snow Removal,  
Sewer, Lawn/Yard Care

## School Information

**High School District:** Kalamazoo

## Miscellaneous

**Road Surface Type:** Paved

**CrossStreet:** Stadium Dr & End

**Listing Terms:** Cash, FHA, VA Loan, MSHDA, Conventional

**Call us now**