

22, ELMWOOD, GRAND RAPIDS, MI, 49505

https://tuckerbenner.com

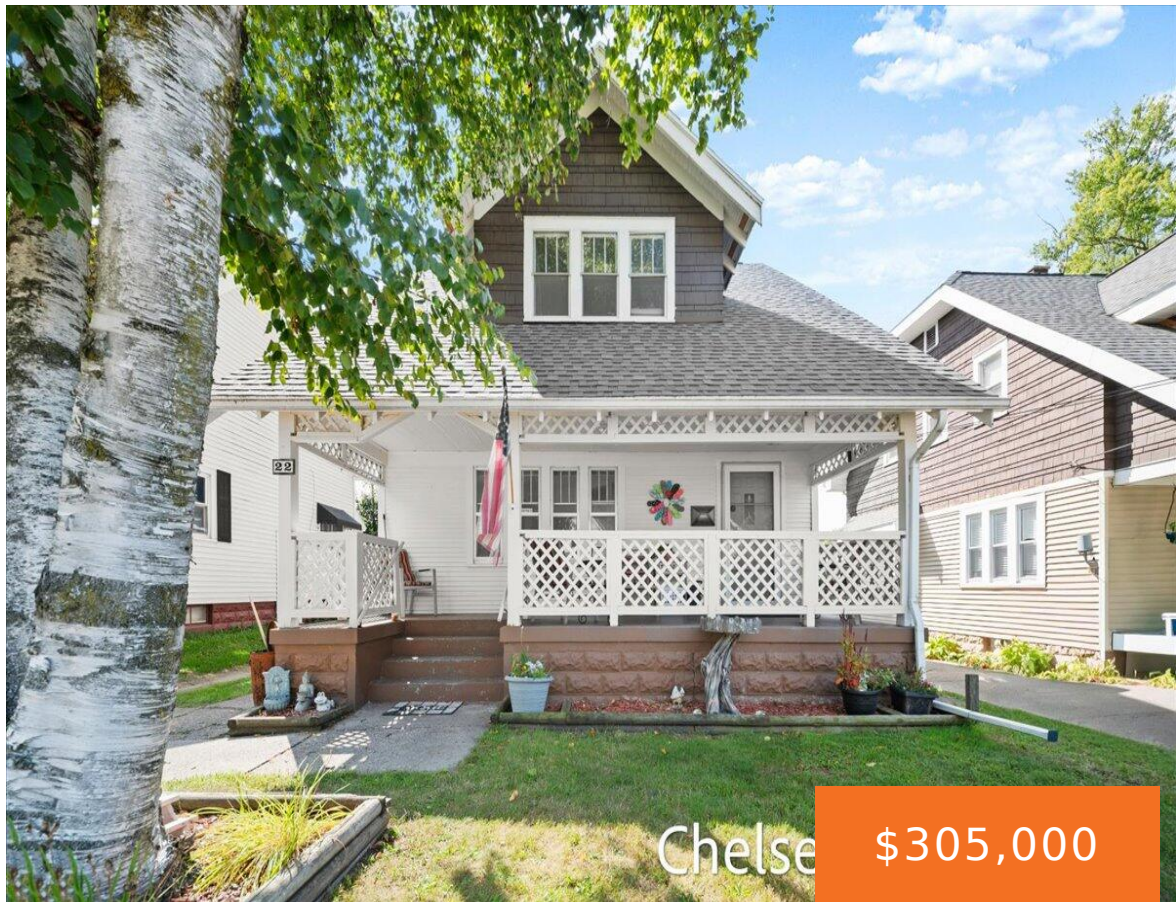

Welcome to this charming 4 bedroom, 2 bath home with easy walkability to Riverside Park and just minutes from downtown Grand Rapids! Enjoy relaxing on the charming covered front porch. Inside, the main floor features a spacious open kitchen and dining area with ample cabinet space. The living room boasts a cozy fireplace, beamed ceiling, [...]

- 4 beds
- 2 baths
- Single Family Residence
- Residential
- Active
- 1840 sq ft

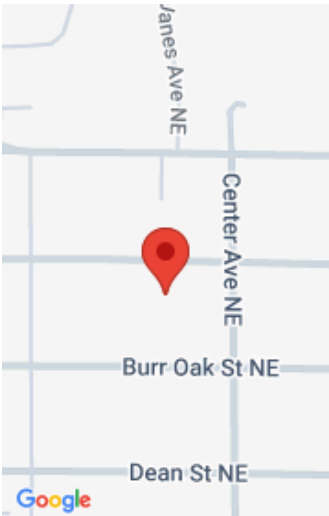

Call us now

Phone: (231)730-8781
Email: tuckerbennerteam@gmail.com
Address: 2747 Lakeshore Drive, Twin Lake, MI 49457

Basics

Category: Residential	Type: Single Family Residence
Status: Active	Bedrooms: 4 beds
Bathrooms: 2 baths	Area: 1840 sq ft
Lot size: 0.12 sq ft	Year built: 1922
Bathrooms Full: 2	Lot Size Acres: 0.12 acres
Rooms Total: 9	County: Kent

Building Details

Building Area Total: 1676 sq ft	Construction Materials: Wood Siding
Architectural Style: Traditional	Sewer: Public
Heating: Forced Air	Stories: 2
Roof: Composition	Basement: Full

Amenities & Features

Laundry Features: Gas Dryer Hookup, Main Level	Flooring: Laminate, Wood
Utilities: Natural Gas Available, Electricity Available, Cable Available, Natural Gas Connected	Parking Features: Detached
Fireplace Features: Living Room, Wood Burning	Garage Spaces: 1
WaterSource: Public	Appliances: Dishwasher, Dryer, Microwave, Range, Refrigerator, Washer
Interior Features: Ceiling Fan(s), Broadband, Eat-in Kitchen	Lot Features: Sidewalk
Window Features: Insulated Windows	Patio And Porch Features: Porch(es)
Fireplaces Total: 1	Cooling: Central Air

Fees & Taxes

Call us now

Tax Assessed Value: \$90,486
Tax Annual Amount: \$2,955.80

Tax Year: 2024

School Information

High School District: Grand Rapids

Miscellaneous

Road Surface Type: Paved **CrossStreet:** Monroe Ave NW & Center Ave NE
Listing Terms: Cash, Conventional

Call us now