

22, JEFFERSON, GRAND RAPIDS, MI, 49503
<https://tuckerbenner.com>

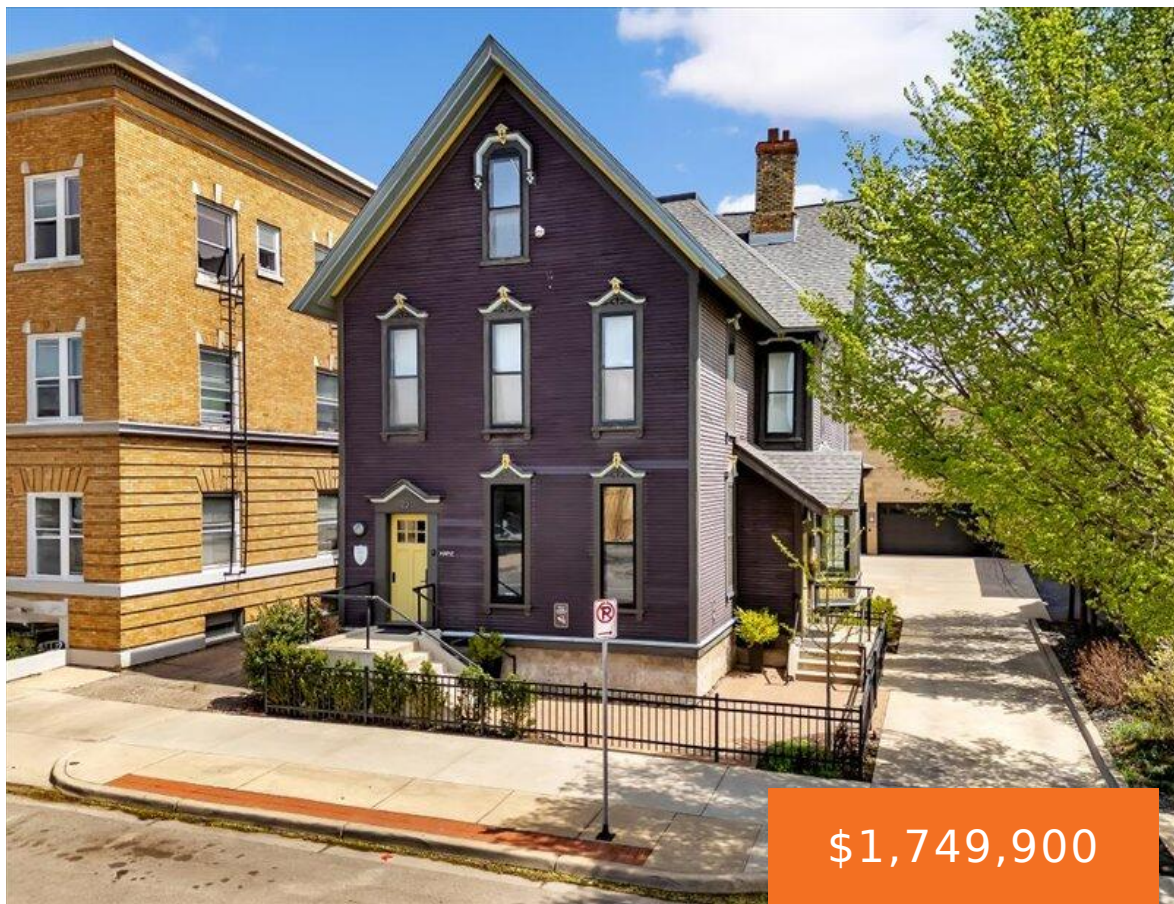

\$1,749,900

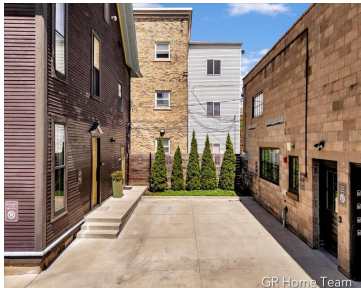

This is worth a second look! Two large historic buildings within Heritage Hill (but not on the hill) in downtown Grand Rapids. The property is zoned for a wide range of uses from commercial business and residential ownership to a variety of rental within the 4 units. The spacious main house is a perfect single-family [...]

- 4 beds
- 3 baths
- Single Family Residence
- Residential
- Active
- 4577 sq ft

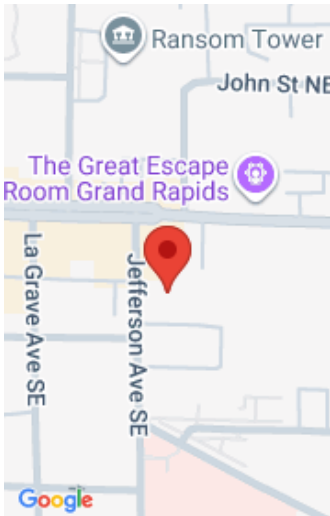

Call us now

Phone: (231)730-8781
Email: tuckerbennerteam@gmail.com
Address: 2747 Lakeshore Drive, Twin Lake, MI 49457

Basics

Category: Residential

Status: Active

Bathrooms: 3 baths

Lot size: 0.15 sq ft

Bathrooms Full: 3

Rooms Total: 13

Type: Single Family Residence

Bedrooms: 4 beds

Area: 4577 sq ft

Year built: 1900

Lot Size Acres: 0.15 acres

County: Kent

Building Details

Building Area Total: 4577 sq ft

Construction Materials: Block, Wood Siding

Architectural Style: Traditional

Sewer: Public

Heating: Baseboard, Forced Air

Stories: 2

Roof: Composition

Basement: Full

Amenities & Features

Laundry Features: In Unit, Lower Level, Upper Level

Utilities: Natural Gas Available, Electricity Available, Natural Gas Connected, Cable Connected, Storm Sewer

Parking Features: Detached

Garage Spaces: 2

WaterSource: Public

Appliances: Dishwasher, Dryer, Range, Refrigerator, Washer

Interior Features: Broadband, Guest Quarters, Eat-in Kitchen

Lot Features: Level, Sidewalk

Window Features: Garden Window

Patio And Porch Features: Porch(es)

Cooling: Central Air

Fees & Taxes

Call us now

Tax Assessed Value: \$263,720

Tax Annual Amount: \$13,265

Tax Year: 2025

School Information

High School District: Grand Rapids

Miscellaneous

Road Surface Type: Paved

CrossStreet: Fulton

Listing Terms: Cash, Conventional

Call us now