

220, ELLSWORTH LAKE, GREGORY, MI, 48137

<https://tuckerbenner.com>

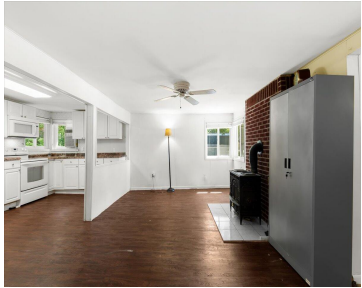

Home qualifies for 1% conventional loan program. Call for details. Welcome to this delightful cottage near Ellsworth Lake, offering beach access and exclusive lake privileges! Nestled in the charming town of Gregory, this home boasts an inviting open floor plan. As you step inside, you'll be greeted by a spacious living room, beautifully enhanced by [...]

- 1 bed
- 1 bath
- Single Family Residence
- Residential
- Active
- 796 sq ft



Basics



Call us now

Phone: (231)730-8781
Email: tuckerbennerteam@gmail.com
Address: 2747 Lakeshore Drive, Twin Lake, MI 49457



Category: Residential

Status: Active

Bathrooms: 1 bath

Lot size: 0.26 sq ft

Subdivision Name: ASSR'S PLAT BRIGHTMOOR CAMPING ASSN

Lot Size Acres: 0.26 acres

County: Washtenaw

Type: Single Family Residence

Bedrooms: 1 bed

Area: 796 sq ft

Year built: 1940

Bathrooms Full: 1

Rooms Total: 1

Building Details

Building Area Total: 796 sq ft

Architectural Style: Cabin/Cottage

Heating: Wall Furnace

Basement: Slab

Construction Materials: Vinyl Siding

Sewer: Public Sewer

Stories: 1

Amenities & Features

Laundry Features: Main Level

Waterfront Features: Lake

WaterSource: Well

Interior Features: Ceiling Fans, Water Softener/Owned

Exterior Features: Patio, Deck(s)

Cooling: Window Unit(s)

Association Amenities: Beach Area, Playground

Fireplace Features: Living, Wood Burning

Appliances: Dryer, Washer, Dishwasher, Freezer, Range, Refrigerator

Lot Features: Corner Lot

Fireplaces Total: 1

Fees & Taxes

Tax Assessed Value: \$63,420

Association Fee: \$700

Tax Annual Amount: \$2,355.61

Association Fee Frequency: Annually

Tax Year: 2023



Call us now

Phone: (231)730-8781

Email: tuckerbennerteam@gmail.com

Address: 2747 Lakeshore Drive, Twin Lake, MI 49457



School Information

High School District: Chelsea

Miscellaneous

Road Surface Type: Unimproved

CrossStreet: Boyce Rd / Roepke Rd

Listing Terms: Cash, Conventional



Call us now

Phone: (231)730-8781

Email: tuckerbennerteam@gmail.com

Address: 2747 Lakeshore Drive, Twin Lake, MI 49457

